Newport Daily News.

WAGON DELIVERIES ON 40 MILES OF ADJACENT COUNTRY ROADS.

ESTABLISHED 1846. NEWPORT, R. I., FRIDAY, MAY 19, 1899. PRICE TWO CENTS.

China-Closet Cheapness.

NEARLY EVERY LADY ASSOCIATES CHINA CLOSETS WITH A BIG LOT OF MONEY, WITH EXTRAVAGANT FURNISHINGS, PLACING THEM ENTIRELY BEYOND THE REACH OF ORDINARY MORTALS. THOSE WHO KEEP IN CONSTANT TOUCH WITH THIS STORE KNOW BETTER.

HERE'S A LITTLE BEAUTY, FINISHED IN GOLDEN OAK, 60x30 IN., BY 11 IN. DEEP, WITH THREE ADJUSTABLE SHELVES, EACH GROOVED FOR PLATES.

THIS CLOSET IS VERY HIGHLY POLISHED.

Only $11.

A. C. Titus Co.

J. A. & H. H. BARKER,

346 Thames Street.

R. I. SOUTHDOWN SPRING LAMB,

Ducklings, Roasting and Broiling Chickens, Eggs, etc.,

N. Y. City Dressed Beef.

Telephone 202-2.

PLANS FOR ELECTION.

Adjutant General Sackett Coming To-night for Consultation.

[Special despatch to the News.]

PROVIDENCE, May 19.—Adjutant General Sackett will go to Newport to-night, to consult concerning the entertainment of Admiral Sampson and the officers and men of the North Atlantic squadron. Governor Dyer has written to the admiral, asking him how many men will participate in the parade and how many will have to be provided for. The present plan, though not yet officially adopted, is that Newport shall look out for the officers and the state for the men. The officers will ride in carriages in the parade, together with the governor and his staff, and will join them in reviewing the line. After the parade the banquet for the men will take place, and the officers will probably be entertained at the Casino in the evening.

M'KINLEY ENDORSED.

Illinois Veterans Condemn Anti-Imperialists.

DANVILLE, Ill., May 19.—The Illinois Department of the Grand Army of the Republic, at its annual encampment held in this city, passed resolutions endorsing President McKinley. The resolutions, which are couched in strong and simple words, were received with cheers and passed with enthusiasm. Beginning with the pledge of loyalty and support to the government they read:

"While we recognize to its fullest extent the right of American citizens to free speech and fair discussion of all questions of public policy, we deprecate and unqualifiedly condemn all utterances of public speech from any source whatever which have a tendency to create dissatisfaction or discontent among our soldiers or sailors, or to invite insurrection or rebellion among the natives or inhabitants of our recently acquired possessions. We therefore regard it as our highest duty to yield respectful obedience to constituted authority and stand unhesitatingly by the flag of our country wherever it floats. We and the men for whom we speak have faith in the wisdom, patriotism and fidelity of Comrade McKinley, the same as we did when as soldiers of the republic in arms for the preservation of the national union we had implicit faith in Abraham Lincoln; we have no fear that from any act of his imperialism and militarism will ever be imposed upon the American people."

Following this came an acknowledgement of pride in the achievement of Dewey and the heroes of Santiago, and expressions commending the work of the American army in the Philippines.

Spain Unable to Secure Release of Prisoners in the Philippines.

MADRID, May 19.—The Epoca (Conservative) today quotes the minister of foreign affairs, Marquis Pidal, as making the following statement: "The negotiations for the release of the Spanish prisoners in the Philippine islands having failed, the pacification of the Philippines must now be awaited before fresh steps can be taken."

FREE TEXT BOOK LAW.

Bill for Its Repeal Introduced in the Legislature.

[Special despatch to the News.]

PROVIDENCE, May 19.—It was quiet in the General Assembly again today.

In the senate the judiciary committee reported back the act creating a board of bird commissioners, and it was passed.

Also, an act requiring town councils to notify abutting owners of intention to abandon highways. Referred to the committee on engrossed acts.

From the house was received the act increasing the penalty for poultry thieving, which was referred to the committee on judiciary.

Senator Horton of Newport, from the committee on militia, reported back the resolution placing Charles H. Barney on the retired list of the Rhode Island militia, and it was referred to the committee on engrossed acts.

The finance committee reported an act making an annual appropriation of $15,000 for the Rhode Island Agricultural College. The college has been receiving an appropriation of $10,000 a year, but has been obliged to come to the legislature annually to get this. Mr. Studley introduced a resolution making an appropriation of $12,000 for the college this year, this sum representing the proportion of the increase for the balance of the year. Both acts were passed.

In the house Mr. Kimball of Providence acted as Speaker in the absence of Speaker Holden.

The judiciary committee reported back the new juvenile offenders' act, and it was placed on the calendar.

The committee on corporations reported back the act incorporating the Jamestown Light and Water Company, which also went to the calendar.

Mr. Parker introduced an act repealing the free text-book law, which was referred to the judiciary committee.

From the calendar was taken the act authorizing the Industrial Trust Company to establish branches. Mr. Sheffield of Newport moved an amendment making it apply to East Providence only. There was a long discussion and a good deal of opposition to this amendment, which was finally lost by a vote of 26 to 19. The bill was passed by a vote of 27 to 21.

From the senate were received the acts making appropriations for the Rhode Island Agricultural College, and they were referred to the finance committee.

Both houses adjourned to Tuesday next at 11 o'clock.

German Praise for the American Peace Delegates.

BERLIN, May 19.—The Cologne Gazette today, in publishing a sketch of the American delegates to the peace conference at The Hague, praises the tact of President McKinley in avoiding the appointment of political favorites and says of the Americans: "They are well known and universally respected men of great capacity in their professions and honorable gentlemen of blameless reputations."

MAY 17, 1899. OPEN EVENINGS.

RUG SALE!

We have put on sale

50 Select Woolen Daghestan Rugs,

All in perfect condition, at

$8.95 each.

These rugs will retail regularly from $12 to $16. Be sure to secure a few of them.

KAZANJIAN & CO., Kanzanjian Building.

Second Edition.

SHEER NONSENSE.

President Has Not Countermanded General Brooke's Order.

WASHINGTON, May 19.—"It is the sheerest nonsense," said Secretary Alger today, in commenting upon the published story that the President or himself had countermanded any order made by General Brooke relative to the disarmament of the Cuban troops.

The state of the case, in brief, is as follows: The President canvassed very thoroughly with Secretary Alger and General Brooke the best method of securing the disbandment of the Cuban troops and their re-entry into industrial life. It was decided that a necessary step toward this end was the surrender of the arms held by the Cuban soldiers. It was apprehended that, retaining their arms, some if not a large portion, inclined by their past predatory existence, would lapse into brigandage. So the President himself ordered General Brooke to cause the arms of the Cuban soldiers to be delivered up to representatives of the United States army.

With these instructions General Brooke has been striving to carry out the President's plan. He has arrived at that point where the Cuban leaders, as a matter of sentiment, they say, make it a condition of disarmament that the arms shall be placed in the custody of the mayors of the Cuban towns. Realizing that to assent to such conditions would be contrary to the President's instruction, General Brooke has telegraphed to Secretary Alger the facts in the case and asked for a decision. The Secretary, in turn, has communicated with the President and asked for instructions, for he feels that he is not authorized to amend or revoke an order originally emanating directly from the President. The President has not yet notified the War Department of his intentions.

It is said at the War Department that should the Cuban leaders refuse to accept General Brooke's proffer, whether it is conditioned upon the surrender of arms to United States army officers, or to Cuban mayors, that will terminate the efforts of the governor-general to come to a satisfactory arrangement with these leaders. For thereupon General Brooke will proceed to address himself directly to the Cuban private soldiers. He will have his agents—United States army officers—pay off every bona fide Cuban soldier who is willing to comply with the conditions laid down by him, and this will be done without further reference to any of the malcontent leaders, who have so long retarded a settlement.

OPPOSES THE PROGRESS OF SIBERIA.

Russian Commission to Consider Abolition of Transportation.

ST. PETERSBURG, May 19.—The czar presided yesterday at a meeting of the council called to discuss the question of abolishing transportation to Siberia, on the ground that it has become prejudicial to the interests of the country and is a serious obstacle to the progress of Siberia. As an outcome of the deliberations the czar ordered a commission, to be presided over by the minister of justice, Privy Councillor Muravieff, to meet for the purpose of considering the question of substituting another penalty for transportation to the Siberian mines.

THE "POOLROOM KING."

Bookmaker Mahoney Before the Mazet Commission.

NEW YORK, May 19.—The Mazet investigation committee sat again today, but will hold no more sessions after today until May 31. James A. Mahoney, bookmaker, was the first witness. Only a few spectators were present when Mr. Moss commenced to question Mahoney. Previous to appearing in the courtroom Chairman Mazet had been in the Police court, where, as counsel for the State Dairy Association, he had appeared as prosecutor in an oleomargarine case; hence the Mazet committee was somewhat late in beginning work.

Mahoney declined to say whether or not a full-page story in the New York Herald, describing him as the "poolroom king" and describing his alleged poolrooms was true. He had not sued the Herald for libel.

Mr. Moss went over the Herald story minutely. It stated that a reporter went to Mahoney and said he intended to open a poolroom, and that Mahoney said: "Go ahead, and when you are ready to open come over and see me." Mahoney refused to answer any question in regard to this, but did not deny that he was the "poolroom king."

Barbarossa and La Bretagne Being Lightened.

NEW YORK, May 19.—The cargo of North German Lloyd steamer Barbarossa, which caught fire yesterday, was still being taken out of her today. French liner La Bretagne, into which the Barbarossa ran her bow, was also being lightened. The officials of the German line said they were confident that the Barbarossa would be able to start out again Monday. La Bretagne will go into dry dock tomorrow.

National Travelers' Protective Association.

LOUISVILLE, Ky., May 19.—The National Travelers' Protective Association elected officers last night and adjourned until Friday. Lucien V. La Taste of Alabama was elected president. The last day's session of the convention was an important one.

TO OUST GERMANY.

China Reported to Have Asked Japan for Assistance.

TACOMA, Wash., May 19.—Mail advices by Oriental liner Victoria say:

Nearly all the Tokio journals give publicity to a rumor to the effect that China has approached the Japanese government with a request for aid to get Germany out of Shan Tun. The following despatch has been received by local mandarins from Chinanfu, the provincial capital of Shan Tun Ko:

A large force of Germans went about ten days ago to the village of Kuochiachuang, in the Lanshan hills, near Kiao Chou, and forcibly evicted the inhabitants. When this had been done, the Germans set fire to a part of the village and then left the place. Another force of Germans is now in Jih Chao demanding the person of one Hush Lin Tse, who is charged with having grievously insulted a Roman priest.

SMALL POX AT SWAMPSCOTT.

Strict Quarantine of All Places Believed to be Infected.

LYNN, May 19.—William A. Rust of Swampscott, suffering with small pox, had a bad turn this morning and is worse. The physicians state that the case is a bad one. Rust's daughter, Thursday, before the case was conclusively diagnosed and the premises quarantined, visited her school, the Phillips grammar, and explained that her father had the measles. The local board of health has ordered the school closed, fumigated, and all the pupils vaccinated before it is re-opened. The girl also visited friends on Webb street, Salem, and that house is to be quarantined by the Salem board of health. The Lynn board of health will quarantine Merrick's shoe factory, where Rust was employed, and subject all the employes to vaccination. The further shipment of shoes is forbidden until proper fumigation has taken place.

No other case is reported in Swampscott or Lynn, and the spread of the disease is not anticipated. The Lynn Armenian colony today is being subjected to a rigid health examination by the local board. There is a general demand for vaccine among Lynn and Swampscott physicians.

POLICEMEN INJURED.

Riotous Scenes Follow Acquittal of a French Jew Baiter.

PARIS, May 19.—After the acquittal of the notorious Jew-baiter, Max Regis, on the charge of inciting to murder and incendiarism, at Grenoble yesterday evening, a hostile crowd followed him to the railroad station, compelling the authorities to protect him with soldiers. A mob then marched to the Officers' Club, cheering for Dreyfus and Picquart, jeering and hooting the officers, who turned a water hose on the crowd. The latter responded with a shower of stones and several officers were injured. The rioters were finally dispersed after a number of policemen had been hurt.

On the news of the acquittal of Max Regis reaching Algiers, of which city he is a former mayor, a mob formed and marched on the Jewish quarters, and the police and military had to be summoned in order to prevent the rioters from wrecking Jewish houses. Fifty arrests were made before the mob was dispersed.

TO ESCAPE THE CAMERAS.

Cup Defender Columbia to be Launched Just at Dusk.

BRISTOL, May 19.—It is learned that the Columbia, the new cup defender now in course of construction at the Herreshoff works here, will be launched just at dusk on the evening of June 8. The tide is high at 7 o'clock on that day, and it is supposed the reason for selecting the evening as the time for launching is to prevent witnesses from taking photographs of the boat, thus securing a true print of the lines, which after the launching will be concealed by the water.

Proposals for Beef for Troops in Cuba and Porto Rico.

CHICAGO, May 19.—Proposals for furnishing the War Department with more than 5,000,000 pounds of beef for the troops in Cuba and Porto Rico during the year beginning July 1 have been received by Colonel S. G. Sharpe, in charge of the Chicago subsistence station. Every precaution has been taken to furnish the men with the best meat obtainable.

Caught Smuggling Tobacco.

HALIFAX, N. S., May 19.—Halifax schooner Queen of the Fleet has been seized by the customs authorities at Alexander's Point, Shippegan, N. B. She was suspected of smuggling and watched, with the result that some of her crew were caught while attempting to land a quantity of contraband tobacco.

Providence Pensions.

WASHINGTON, May 19.—Original—Robert Carlisle, Providence. Original, widow's, etc.—Sarah D. Randall, Providence.

Cholera Epidemic in India.

LONDON, May 19.—It is announced in a special despatch from Allahabad, capital of the northwest provinces in India, that a serious epidemic of cholera has followed in the wake of the plague. At Currachee, the principal seaport town of Sinde, there were 61 deaths yesterday from cholera.

THE ROBINSON

—AND—

THE MARGARET SUITES,

CATHERINE ST., Near Bellevue Avenue

ALL LIVERIES

Are not good liveries, but you get all the correct details and proper styles when you order your liveries from

COMMERFORD,

Importing Tailor,

218 THAMES STREET, NEXT TO SEABURY'S.

Telephone 121-5.

Clearance Sale

STRAW MATTINGS, FROM 12c. UP.
OIL CLOTHS, FROM 22c. UP.
CARPETS, FROM 33c. UP.
TAPESTRY BRUSSELS, FROM 50c. UP.
10 COLONIAL DESKS, ABOUT 200 YEARS OLD, ANTIQUE TABLES AND CHAIRS.
FURNITURE, WHITE ENAMEL BEDS, ALSO BEDDING.

GUSTAVE HAMILTON.
Over 204 Thames Street.

SMOKE

"The Brunswick"

—AND—

"Crimson Bouquet"

10c. CIGARS.

"Postoffice Square"

—AND—

"Number 83"

5c. CIGARS.

J. D. Richardson & Co.,

306 Thames St., Opp. Postoffice.

BOUGHT BY THE BURLINGTON.

Nine Railroads Previously Operated Under Leases.

CHICAGO, May 19.—Nine railroads that the Chicago, Burlington & Quincy Company have been operating under lease for years have been bought outright by this corporation, and hereafter they will be but parts of the big system. The following are the roads whose stock and franchises have been sold to the Burlington: Illinois Valley & Northern, Galesburg & Rio, Chicago & Iowa, Peoria & Hannibal, Ottawa, Oswego & Fox River Valley, Illinois Grand Trunk, American Central, Quincy & Warsaw, St. Louis, Rock Island & Chicago.

While these roads have been operated by the Burlington for years they have been independent corporations, the Burlington's control being by leases in perpetuity. Recently the directors of the Burlington authorized the placing of a $85,000,000 mortgage on the system, and as the separate lines formed the system east of the Missouri river a mortgage could not be given on them unless they were owned by the Burlington. Just what prices were paid for the properties could not be learned.

Earl of Malmesbury Dead.

LONDON, May 19.—The Earl of Malmesbury, who was recently stricken with apoplexy, is dead.

Edward James Harris, fourth Earl of Malmesbury, was born in 1842. He was a Conservative in politics and a retired lieutenant colonel of the Royal Irish Rifles. He was the author of several philological works and was employed as a diplomatist of the first rank at the courts of Madrid, Berlin, St. Petersburg, The Hague and Paris. He was formerly aide-de-camp to General Sir John Mitchell, commanding troops in Canada, in 1836, and later aide-de-camp to the governor of Mauritius.

New Cliffs Hotel

AND COTTAGES,

NEWPORT, R. I.,

Will Open June 17, 1899.

A number of furnished cottages with hotel service and board, to let for the season.

NEW PLUMBING AND ELECTRIC LIGHTS THROUGHOUT.

Powell's Drug Store.

Full Line of

Sponges, Toilet Requisites

And Mineral Waters.

PRESCRIPTIONS CAREFULLY COMPOUNDED.

FRANK L. POWELL,

COR. THAMES AND PELHAM STS.

G. E. Vernon & Co.,

IMPORTED AND DOMESTIC

Modern and Antique

FURNITURE

—AND—

Upholstery Goods.

Plans and estimates for Furnishing and Decorating Interiors complete submitted upon application.

91 John St., NEWPORT.

If you Bend the Knee

Too frequently you are bound to knock the shape out of your trousers, but if you buy them here you needn't mind, as we will press them into shape for you again as often as you please. By the way, have you seen those fine new London Striped Worsted Trousers, in two-tone grey and dark effects, which we are selling at

$4 and $5 a pair.

Newport One Price Clothing Co.

208 THAMES ST. 208

Rhode Island Spring Lamb,

Early Vegetables,

Spring Chickens.

BUTTER AND EGGS.

—AT—

Brown's Market.

These Special Offerings will be put on sale Saturday Morning

—AT—

THE BEE HIVE.

20 DOZEN PERCALE SHIRT WAISTS, IN THE NEWEST COLORINGS, WITH FACED YOKE, LAUNDERED COLLAR AND CUFFS, THE PRETTIEST 50c. WAISTS IN THE CITY. ON SATURDAY YOU CAN SELECT ANY SIZE, FROM 32 TO 42, AT ONLY 39c. BE ON HAND EARLY AS WE EXPECT THEM ALL SOLD BEFORE EVENING.

ALSO 5 DOZEN SEA ISLAND PERCALE WAISTS, TUCKED DOWN THE FRONT, IN PINK, BLUE AND GREY STRIPED, REDUCED FOR SATURDAY FROM 89c. TO 75c.

12 DOZEN LADIES' BLEACHED JERSEY VESTS, CROCHETED NECK AND ARMLETS, REGULAR PRICE OF WHICH IS 12½c.; SPECIAL FOR SATURDAY 7c. EACH.

ONE GROSS GOLD-PLATED SHIRT WAIST SETS, CONSISTING OF LINK CUFF BUTTONS, 3 PINS AND ONE COLLAR BUTTON, THE LATEST STYLE OUT, USUAL PRICE 25c. THIS LOT AT 13c. PER SET

PIQUE SKIRTS, MADE OF IMPORTED PIQUE, WITH 2 ROWS OF FINE WIDE HAMBURG INSERTION DOWN THE FRONT, DOUBLE STITCHED SEAMS AND WELL MADE IN EVERY RESPECT AND WELL WORTH $5. THIS LOT AT SPECIAL PRICE OF $3.98. THIS STYLE WE CONSIDER THE PRETTIEST PIQUE SKIRT IN THE TOWN.

LEATHER BELTS, IN BLACK AND COLORED, WITH COVERED BUCKLES, LINED AND STITCHED, USUAL PRICE 25c., ON SATURDAY 15c.

LISLE THREAD HOSE, MADE OF 3 THREADED YARN, WHICH ARE BOUND TO WEAR WELL, HAVE DOUBLE SOLES AND HIGH-SPLICED HEELS, HERMSDORF DYE, USUAL RETAIL PRICE 37c., SPECIAL AT 25c.

FINE QUALITY STRIPED MUSLIN CURTAINS, WITH FULL-GATHERED RUFFLE, USUAL RETAIL PRICE, $1; SPECIAL AT 75c.

SHORT SUMMER CORSETS, MADE OF FANCY DURABLE NETTING, WELL BONED AND DOUBLE STAYED ON THE WAIST TO PREVENT STRETCHING, WITH LACE ON TOP AND BOTTOM, ACTUALLY WORTH 75c., SPECIAL AT 50c.

HAMBURG EDGING, IN WIDE WIDTHS, SUITABLE FOR SKIRT RUFFLES, IN VARIOUS PATTERNS, WORTH FROM 15c. TO 18c., TO CLOSE OUT SATURDAY AT 11c. A YARD.

LAWN WRAPPERS, IN DAINTY DESIGNS AND BEST COLORS, WITH PLAITED RUFFLE BACK AND FRONT, THE USUAL PRICE OF WHICH IS 98c., WE OFFER THESE SATURDAY AT 75c.

SMALL WARES.

TWIN DRESS STAYS, 10c. PER DOZEN.
5c. BRUSH FACING, (BLACK ONLY), 3c. PER YARD.
NICKEL SAFETY PINS, ALL SIZES, 2c. PER DOZEN.
29c. SIDE COMBS, AT 15c.
BONE CASING, 9 YARD PIECES, AT 10c.
1 GILT COLLAR BUTTONS FOR 5c.
SATIN BELT HOSE SUPPORTERS, ALL COLORS, AT 15c.

STORE OPEN MONDAY EVENING.

This Morning's News.

COMMISSION ON THE WAY.

People of Manila Expect the End of the Insurrection.

MANILA, May 19.—The Filipino commissioners to confer with the American commission regarding surrender arrived last night at San Isidro, and are coming to Manila today. The people of Manila are confident that the insurrection is ending.

NO MORE SERIOUS FIGHTING.

Aguinaldo Believed to be in Earnest for Peace This Time.

WASHINGTON, May 18.—Aguinaldo's acceptance of the only terms General Otis has to offer, unconditional surrender, with great amnesty and self-government, is expected by the members of the administration within the next few days, and they believe that, whatever Aguinaldo may do, the end of his rebellion has come, and that there will be no more serious fighting.

It is not generally known that the Philippine commission has been working quietly but effectively upon all the richer and more influential Tagals whom it could reach, and has succeeded in convincing them that they and their property interests will be fully respected under the new order of things, and that, indeed, they would be much better off than they would under the tyranny of Aguinaldo, and that these influential men in turn have induced large numbers of the less intelligent and less influential Tagals to turn favorably to the propositions of the United States. Aguinaldo has thus been deprived of support and assistance which he had counted on.

COMPANY NOT LIABLE.

Loss of the Portland Due to the Dangers of the Sea.

PORTLAND, Me., May 18.—Judge Webb today decided that the Portland Steamship Company was not liable for loss of the steamer Portland. In his decision he said:

"Assuming that there was some liability, the petitioners would be entitled to a limitation of such liability to a sum not exceeding the present value of the vessel and cargo, which is practically nothing, as there is in the hands of the court not a dollar representing value of wreckage or cargo."

After reviewing the evidence, Judge Webb said in conclusion: "I must, therefore, hold that the steamer Portland was lost because of the perils and dangers of the sea, and decree the company's exemption of entire liability, ordering that the petitioners cover the costs of these proceedings."

PEFFER'S POLITICS.

Founder of the Populist Party Returns to the Republicans.

TOPEKA, Kas., May 18.—Ex-United States Senator Peffer, one of the founders of the Populist party, and who was for years considered the chief exponent of Populism, has returned to the Republican party. Mr. Peffer said today: "I have always been a Republican except on one main question—the money question. That seems to have settled itself now. The Populist party has been eliminated nationally by the Democrats, so those of us who don't want to flop by ourselves will have to vote our convictions as best we can. The old simon-pure alliance man who left the Republican party never was headed for the Democracy, and he is not now."

LIEUTENANT CAPEHART TO RETURN TO NEWPORT.

Lieutenant E. E. Capehart, after an absence of three years from Newport, has again been ordered to the Torpedo Station. He was attached to the station in 1894, when on July 3 the fire started in the gun cotton factory, and led the portion of the Station force which received the full charge of the explosion which killed three men and seriously injured a number of others. Lieutenant Capehart was one of the injured, a circular piece of metal striking him full in the breast, directly over the breast bone, which prevented it entering his body. He was confined to the hospital for several weeks after the accident. In April, 1896, Lieutenant Capehart was ordered to the New York and served on the ship during her trip to Europe and the war with Spain. He was promoted to be a full lieutenant August 28, 1897.

GRADUATION GIFTS.

Just now about the happiest girl in the world is she who expects to graduate this month or next. She deserves her happiness too, for she has worked hard to win her laurels. Let us be careful to find out just what gift would be most welcome on her graduation day, and to keep our eyes open for the prettiest of gowns.

Among gifts of jewelry the little gold watch and its chain will always stand in high favor. Cuff links of uncut opals would be sure to please most girls. A pen clasp or buckle of the new rose gold would make an appropriate gift. The always useful stickpin is popular with all women. The articles of jewelry that would please the girl graduate are endless.

Another line of appropriate gifts is to be found in pretty accessories for the bedroom. For instance, a bureau set of ivory with monogram in silver. An outfit for a desk would also make an excellent graduation present. Books with pretty, dainty bindings are just the thing. There are pictures innumerable which would please the average girl.

If she is musical a banjo, guitar or mandolin would probably be very welcome.

Under the head of useful presents would come an umbrella, parasol, handkerchiefs or a new dress.

Things in leather make nice gifts. Among them a grip, traveling clock, calendar, pocketbook, cardcase or chatelaine bag are all suitable for a young girl.

A fan of gauze or silk, ornamented with a water color or spangles, is always a popular graduation gift.

On all the occasions days of a woman's existence she wears white gowns, so do not succumb to any notion that a pale blue or pink dress will do to graduate in. If the gown is made over a silk slip such materials as mull, organdie and silk muslin are suitable. China or India silk gowns are very graceful, and perhaps more in the general mode.

Where simplicity and a washable dress are desired the materials from which to select are India linen, French nainsook, Persian lawns, [illegible] and embroidered Swiss. Any of these, trimmed with Valenciennes lace, insertion and ribbons, makes an ideal graduation gown.

THE CAUCUS ACT.

For the Regulation of Political Primary Meetings.

Passed by the General Assembly, to Apply to Providence and Pawtucket.

The following is the text of the caucus law which has been passed by the Rhode Island legislature to apply only to Providence and Pawtucket:

AN ACT relative to Political Committees and Caucuses.

It is enacted by the General Assembly as follows:

DEFINITIONS.

Section 1. The term "elective office" shall apply to any office for which candidates are to be voted for at any national, state, municipal, ward or district election.

The term "caucus officers" shall apply to all officers taking part in the conduct of caucuses.

The terms "caucus" and "political convention" shall apply only to such as shall be called and held in pursuance of this act.

The term "political party" as used in this act, or in Chapter 11 of the General Laws, shall apply only to a political party which at the next preceding annual election polled for governor at least two per cent of the entire vote cast in the state for that office.

STATE COMMITTEES.

Sec. 2. Every political party shall annually elect a state committee.

Such state committee shall, within ten days after its organization, file with the secretary of state a list of its officers and members.

CITY AND WARD COMMITTEES IN THE CITIES OF PROVIDENCE AND PAWTUCKET.

Sec. 3. The qualified electors of every political party in each ward of the cities of Providence and Pawtucket shall annually elect a ward committee for such ward, and the members of the several ward committees of the same political party shall constitute a political committee of such political party to be called a city committee. Each city committee shall, within ten days after its organization, file with the secretary of state a list of its officers and members; and in Pawtucket also with the city clerk, and in Providence also with the board of canvassers and registration. The general management of the affairs of each political party in said cities shall be vested in said city committees, subject to the rules and regulations which the state committee of each such political party shall make.

Any vacancy occurring in the office of chairman, secretary, treasurer, or other officer of any political committee, shall be filled by the action of such committee, and a statement of any change so occurring shall be filed as in the case of the officers first chosen.

CAUCUSES IN PROVIDENCE AND PAWTUCKET.

Sec. 4. The following sections of this act shall apply only to the cities of Providence and Pawtucket.

Sec. 5. All notices for holding caucuses shall apply to all members of the political party whose caucuses are to be held pursuant to said notices, and to them only; and only members of such political party shall participate in the caucuses of said party.

No person having voted in the caucus of one political party shall be entitled to vote or take part in the caucus of any other political party held within ninety days thereafter, nor shall any person having signed nomination papers of a candidate or candidates for any elective office be entitled to vote or take part in any caucus of any political party held for the nomination of candidates, or for the election of delegates to a convention to nominate candidates to be voted for at the same election, or in any caucus held within ninety days thereafter for the election of caucus officers or the members of a political committee.

No person who shall have voted in the caucus of any political party for any candidate for an elective office, or for any delegate to a convention to nominate candidates for any elective office, shall sign any nomination paper containing nominations of candidates to be voted for at the same election as that for which such caucus or convention shall have been held.

Sec. 6. In computing the number of electors required by law to sign a nomination paper for any elective office, the names of electors appearing, by the check list hereinafter specified, to have voted in the caucus of any political party for the nomination of candidates for any elective office, or for the choice of delegates to a convention to nominate candidates for any elective office to be voted for at the same election, or to have voted at any caucus of a political party held within ninety days for the election of caucus officers or members of a political committee, shall not be counted: Provided, that except as in this section otherwise specified, nominations of candidates for any elective office to be filled by the electors of any ward or voting district in either of said cities may be made by nomination papers signed in the aggregate for each such candidate by not less than fifty qualified electors of such ward or voting district.

CAUCUSES WHEN HELD AND HOW CALLED AND WARNED.

Sec. 7. No two political parties shall hold their caucuses on the same day. The title or name of any political party which has made a nomination or nominations at the next preceding election shall not be used in combination with any word or words on any official ballot or any elective office. The political party first filing its designation of a day for the holding of a caucus with the city clerk in the city of Pawtucket, or with the board of canvassers and registration in the city of Providence, shall be entitled to precedence on the day named therein: Provided, that no caucus or convention of delegates for the nomination of candidates for any elective office shall be held within two days of the last day for filing the certificate of nomination for such office, nor shall any political party hold two caucuses on successive days.

Sec. 8. All caucuses shall be held, in said cities, at the call of the city committee of the political party holding such caucuses. The call for such caucuses shall be issued not less than five days prior to the day on which they are to be held, and shall state the place, the hour of holding the same, and the time during which the polls are to be open, and the business to be transacted thereat. Said call shall be published at least four consecutive days in one or more newspapers published in the city in which such caucus shall be held. All caucuses and conventions of every political party in said cities shall be held substantially in accordance with the provisions of this act.

Sec. 9. At least ten days prior to the date on which a caucus is to be held in said cities, the chairman of the city committee of each political party shall notify in writing the clerk of the city of Pawtucket and the board of canvassers and registration of the city of Providence of the date selected for such caucus, and said city clerk and said board of canvassers and registration, respectively, are hereby authorized and required, at the expense of their respective cities, to provide not less than one polling place in each ward for such caucus, and to notify in writing such chairman as to the places so provided at least seven days prior to the date of such caucus. All caucuses shall be held in the several ward rooms of said cities whenever practicable.

The hour for calling all caucuses in said cities shall be 7:00 o'clock in the evening, and the polls shall close at 9:30 P. M.

CAUCUS OFFICERS—WHEN AND HOW CHOSEN.

In each ward of said cities the qualified electors of each political party shall annually, at the caucus held to elect delegates to the convention to nominate a candidate for governor, elect a caucus warden for such ward and a caucus clerk for each voting district therein, who shall be qualified electors of the ward or district, respectively, for which they are elected, and members of the political party at whose caucus they are elected. Such caucus wardens and caucus clerks shall have the same and like powers, and shall discharge the same and like duties relative to caucuses held under the provisions of this act, so far as the same are applicable, as are conferred by law upon wardens and clerks in respect to state elections.

Every such officer shall hold office for the term of one year, beginning with the first day of May succeeding their election, and until his successor is elected.

In case a vacancy for any cause, including removal from the ward or district, shall occur in the office of caucus warden or caucus clerk prior to the time appointed for the meeting of the caucus, it shall be filled by the members of the ward committee of such ward in which such vacancy shall occur.

No person shall be eligible to the office of caucus warden or clerk who is a member of or a candidate for a city or ward committee, and no person shall serve as a caucus officer at any caucus whereon he is a candidate for delegate to any convention or for any elective office, except that of caucus officer.

The ward committee of each political party in said cities shall, not less than ten days prior to the holding of the first caucuses which shall be held under this act, appoint such caucus officers as are hereinbefore provided for in every ward holding such meetings, to serve as such officers at the first caucuses which shall be held after the adoption of this act, and shall at the same time file a list of all such officers with the city clerk in Pawtucket and the board of canvassers and registration in Providence. In case of a redivision of the wards or voting districts of either of said cities, the city committees aforesaid shall appoint the caucus officers to serve at the first caucuses after such redivision, and at such caucuses the regular caucus officers shall be elected as hereinbefore provided.

CONDUCT OF CAUCUSES.

Sec. 10. The caucus warden elected or appointed as hereinbefore provided shall call the caucus of his political party to order, and shall preside thereat. In case, however, that the caucus warden is absent and no person has been designated by the ward committee of the party to act as such caucus warden, the clerk of the first district in such ward shall call the meeting to order and shall preside until a caucus warden shall be chosen, and in case of the absence of such clerk, the chairman of the ward committee, or in his absence any qualified elector of such party shall call the meeting to order and preside until a caucus warden pro tempore be chosen. Any necessary preliminary business not finished at 7:30 P. M., shall be postponed until after the polls are closed and the result of the balloting announced.

VOTING TO BE BY BALLOT.

Except for the filling of vacancies by a caucus in the office of caucus warden and caucus clerk as hereinbefore provided, a ballot shall be required for the choice of all candidates for all elective offices, and all delegates to conventions to nominate candidates for national, state or municipal offices, for caucus warden and clerks, or for members of a political committee to be elected by such caucus, and the polls shall be kept open until 9:30 P. M.

All ballots shall be printed or written on white paper and no tissue paper shall be used for any caucus ballot.

The names of all the candidates for which any elector shall vote at any caucus, shall be written or printed upon one ballot.

CHECK LIST TO BE USED—WHEN CANVASSED.

Sec. 11. In balloting at any caucus held between the last Monday in February and the first Wednesday in April in any year, the voting lists of the several wards and voting districts in said cities as canvassed upon said last Monday in February shall be used.

At all other caucuses the voting lists of the several wards and voting districts in said cities last published according to law, with such subsequent changes thereon as may be certified by the board of canvassers in Pawtucket, or by the clerk thereof, and the board of canvassers and registration in Providence to a date not more than five days prior to the earliest day designated by any political party for the holding of any caucus for the nomination of candidates for any elective office, or of choosing delegates to a convention to nominate candidates for any elective office, shall be used: Provided, however, that all caucuses for the nomination of candidates for the city council of either of said cities shall be held within eighteen days of the day of the annual municipal election, and the board of canvassers in Pawtucket and the board of canvassers and registration in Providence shall annually hold a canvass meeting, on the twentieth day preceding the Tuesday after the first Monday in November, to canvass and correct the voting lists of electors qualified and who may be qualified by the payment of a tax to vote for members of the city council. No other person shall be permitted to vote in any caucus held for the nomination of members of the city

CONTINUED ON SEVENTH PAGE.

MILLINERY.

Special Sale for Saturday
—OF—
FLOWERS at 25c.
M. E. Tobin, 46 & 48 Washington Square, Opposite State House.

Broadway Millinery Store.
A Full Assortment of Spring Goods.
MOURNING GOODS A SPECIALTY.
G. H. KIRBY, 86 Broadway.

French Pattern Hats.
N. L. MASON,
34 CLARKE STREET.

CONFECTIONERY.

—AT— FRASCH'S
You will find a full assortment of plain and fancy
Candies, Chocolates and BonBons,
At prices to suit every purchaser of a good and wholesome article.
Our Broken Candy at 15c. a lb., two lbs. for 25c.
Our Mixed CHOCOLATES at 25c. lb are well known.
We take special pride in putting nothing of are the public that is not made of the best and purest that can be purchased.
CHAS. F. FRASCH, CONFECTIONER, 170 Thames St
Established 1865.

Newport Transfer Express Co.
Solicit consignments of Freight.
Piano Moving a Specialty.
The only express checking baggage at residence to destination.
Accessible by Telephone at any and all hours.
PRINCIPAL OFFICE, 30 Bellevue Ave.
BRANCH OFFICE, 272 Thames St.
E. B. HARRINGTON,
Treasurer and General Manager.
DOUBLE RATES FOR SUNDAY CALLS.

TAYLOR, CARR & ANDREWS,
170 DEVONSHIRE STREET, BOSTON.
Engineers and Contractors for Concrete Masonry.
ARTIFICIAL STONE, Tar Concrete and Asphalt Walks and Drives, Stable Floors, Water Tight Cellars.
Wm. Shopley, Newport Agt., 7 OAK STREET.

Thomas W. Freeborne,
AUCTIONEER AND APPRAISER,
69 Broadway.

STORE WINDOW
and House Shades of every variety
Furnished and put up. Awnings stored, repaired and put up in spring.
GEO. NASON, 28 Mill street.

REAL ESTATE AND INSURANCE.

For Sale.
10 shares Improved Tenement Building Association.
10 shares the Easton's Beach Company.
APPLY TO
JOHN WHIPPLE.

ACCIDENT
policy for $10,000 will cost you only $6.85 per quarter and will pay $5,000 for the loss of two hands, two feet, one hand and one foot, eye sight; $2,500 for loss of leg, $1,250 loss of one hand or one foot, or an indemnity of $25 per week should you be disabled from performing usual occupation by reason of accident. All benefits are double above if accident occurs on public conveyances.
CENTRAL ACCIDENT CO.
OF PITTSBURG, PENN.
CLARENCE A. HAMMETT Agent.

DAVIS & WARD,
169 Thames Street,
OFFER FOR SALE:

House and stable, on Walnut street,	$8,500
Cottage house and stable on Spring street,	3,200
Cottage house and stable on Powel avenue,	3,500
Cottage house on Powel avenue,	3,000
Cottage house on Tilley avenue,	2,500
Cottage house on Carey street,	2,500
Building on lower Broadway,	4,500
Dwelling on upper Broadway,	5,000
Tenement house on Ashhurst place,	4,500

Also cottages for rental for summer or yearly in all parts of the city.

Only Corner Lot on Vernon Avenue,
62½c. PER FOOT. ONE LOT ON VERNON AVENUE, NEAR BROADWAY, 15c. PER FOOT.
E. A. Moore, Vernon Avenue.

Furnished Cottages
For Rent for Season of 1899,
AT RENFREW PARK.
The situation of these cottages is unexcelled, being on Purgatory avenue at the east end of the celebrated bathing beach, and so arranged that each cottage has a full view of the ocean. The cottages have from 10 to 12 rooms each, and are built and furnished in first-class style with all modern improvements. Bathhouses to go with each cottage. Well equipped stables on the grounds. Apply to Agents on to P. J. Murphy, 65 Spring street.

Insurance
Of every description written at
REDUCED RATES,
In strongest companies.
A. S. SHERMAN,
MERCHANTS BANK.

For Sale or Exchange.
VALUABLE OCEAN HOUSE PROPERTY
So called, on Bellevue avenue, including over 200,000 square feet of land together with stables, etc. Apply to
DeBlois & Eldridge,
NEWPORT AND NEW YORK.
OR TO HARRY J. SACHS, 119 AND 121 WEST 23d STREET, NEW YORK.

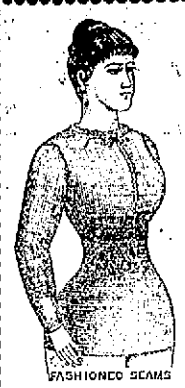

Men's, Women's and Children's Summer Underwear
—AT—
SPECIAL PRICES.
SEE the new line of Ladies' White Ties, in all styles and prices.
Carpet Rugs, 19c. Rattan Rockers, $1.29.
Shirt Waists, 45c. Best ever offered in town.
Lawns and Dimities. See our WINDOW DISPLAY.
Headquarters for Enamel Beds, Springs and Matttresses.
Whitfield Tuck Dry Goods Co.
W. E. Tuck and J. S. Williams, Assignees.

Dyspepsia, Gout, Rheumatism, and all kindred ailments are quickly overcome by the use of
Londonderry Lithia Water
Nature's great remedy and general health producer.
F. P. GARRETTSON & CO., THE HASSARD CO., Agents, Newport, R.I.

King's Bohemian Beer
is something more than an agreeable beverage—it is a FOOD.
It contains but a small percentage of alcohol combined with a large amount of malt extract (FOOD).
It is therefore pure, wholesome, refreshing and strengthening,—in short, A PERFECT BEER.
FOR SALE BY . . .
F. P. GARRETTSON & Co.

For Pure Teas, Coffee, Spices and Canned Goods,
TRY THE
CRYSTAL TEA STORE.
A complete line of Crockery and Glassware at cost, to introduce our teas and coffees.
CRYSTAL TEA STORE,
Geo. B. Cook, Proprietor, 200 Thames Street.

DELIGHTFUL COASTERS. EASY HILL CLIMBERS.
Columbia Bevel Gear Chainless Bicycles, $75
(New 1899 models). Columbia, models 57 and 58, $50 (Highest development of the chain type). Hartfords, $35. Vedettes, $25 and $20.
REMEMBER WE DO ALL KINDS OF REPAIRING, RENTING AND TEACHING.
C. C. & A. H. POPPLE, 134 Bellevue Avenue.

DON'T
Be hasty and jump at the conclusion to purchase the first wheel you look at, but come and look at my Lorraine wheel at $25. $25
It is beyond COMPETITION.
B. J. FOY, 379 Thames Street.
Tel. 335-4.

THE DISTILLED WATER
AS SUPPLIED BY
NEWPORT HYGIENIC ICE AND WATER CO.
IS FIRST TAKEN, THROUGH 120 FEET OF SOLID SLATE ROCK,
FROM AN ARTESIAN WELL, THEN FILTERED,
GENERATED INTO STEAM, CONDENSED INTO WATER, RE-BOILED AND AERATED.
SUPPLIED IN FIVE GALLON CARBOYS OR HALF GALLON BOTTLES, SUITABLY CRATED FOR SHIPMENT.
WE INVITE AN INSPECTION OF OUR PLANT ON BLISS ROAD.
MAIN OFFICE, 218 THAMES STREET.

$15.95
ONLY ONE DOLLAR DOWN

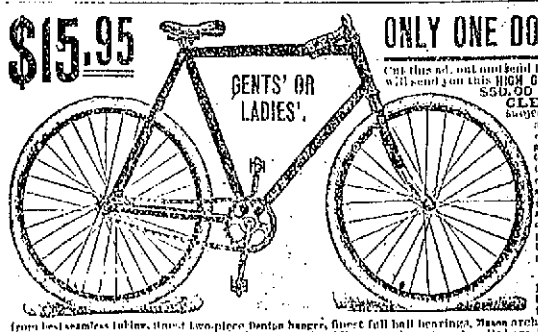

Cut this ad. out and send to us with $1.00 and we will send you this HIGH GRADE 1899 MODEL $50.00 VICUNA BICYCLE by express, C.O.D. subject to examination. Inspection and trial allowed. If you find it a genuine 1899 model HIGH GRADE $50.00 VICUNA, the greatest bargain you ever saw or heard of, and after carefully examining it be satisfied it is worth $50.00 $15.95 and $1.00 down, any wheel advertised by other houses up to $25.00, pay your express agent the balance, $14.95 and express charges.
THE VICUNA
IS COVERED BY A $150 GUARANTEE. Frame from best seamless tubing, finest two-piece Boston hanger, finest full ball bearings, Mason arch crown, genuine Persian, highly nickel finished. Drop saddle, saddle and drop down turn handle bars, best Boston pedals, HIGH GRADE GUARANTEED 12 BALL BEARING, fine leather bag, complete with all tools and repair outfit. ORDER TODAY. 500 CAN MAKE $50.00 EVERY MONTH SELLING THESE WHEELS AT $25.00.
CATALOGUE FREE. SEARS, ROEBUCK & CO., CHICAGO, ILL.

UP THE AMAZON.

Wilmington Goes 1,000 Miles Above Supposed Head of Navigation.

The Navy Department has just received from Commander Todd of the Wilmington an interesting account of the remarkable voyage of exploration up the Amazon river made by that vessel in April last.

The Wilmington was instructed by the Navy Department to push on up the great river and ascertain how far it was navigable. Captain Todd reports that he ascended to Yquitos, in Peru, which is about 2,100 miles up the river. This voyage was made, as he says, against an adverse current averaging three knots for the entire distance.

Manaos, at the junction of the Rio Negro with the Amazon, has heretofore been regarded as the head of navigation for steam vessels, and from that fact has grown to be a prosperous city of 40,000 inhabitants. Consequently the intention of Captain Todd to ascend the river above that point caused consternation and, in the end, as revealed by subsequent reports, led to some adverse demonstrations against the American consul and against the native pilots who assisted the Wilmington's commander to make the voyage.

Captain Todd succeeded, notwithstanding these obstacles, in ascending the Amazon for 1,000 miles above Manaos, and had it not been for lack of fuel, he could have steamed about 300 miles further, he believes. As it was the Wilmington, which entered the Amazon from the Atlantic ocean, was within 400 miles of the Pacific, and well into Peru before she turned backward down the river.

The possibilities of the successful navigation of the vast and hitherto unknown interior of South America revealed by Captain Todd's voyage will, it is believed, be of the greatest commercial importance, and the Navy Department probably will take steps to see that they are made known to the maritime world. Unfortunately, as Captain Todd shows, the great Amazon, like the Mississippi, is so changeable in its channels as not to permit of successful charting, so that expert pilots will always be required.

The Wilmington left Manaos, Brazil, April 5, for the upper river, and arrived at Yquitos April 13, running day and night, stopping only twice, first to procure fresh meat for the ship's company, and again to procure green food for the living animals on board, for the Wilmington is collecting zoological specimens for the national museum in Washington.

The greatest vigilance was required in the upper river navigation, owing to the logs and drift brought down by the flood waters, and the commander and executive officer took the night watches themselves. It was soon found that the existing charts were of no value, whole islands disappearing with the change of season. Not less than seven fathoms of water was found on the way up from Manaos. The upper river ran through a thickly populated country, the character of the people changing from Portuguese and Brazilian Indians to Peruvians and Peruvian Indians.

Commander Todd proposed to make a trip up the great tributary, Rio Madeira, before leaving the Amazon.

NEWPORT GAME PREVENTED BY POOR GROUNDS.

Yesterday's Games.

Newport-Cambridge game postponed on account of bad condition of the grounds.

Taunton-Fitchburg game postponed on account of non-appearance of the umpire.

At Portland—Portland, 11; Pawtucket, 3.

At Manchester—Brockton, 6; Manchester, 1.

New England League Standing.

	Won.	Lost.	Per ct. Won.
Portland	8	0	1,000
Taunton	5	1	.833
Fitchburg	3	3	.500
Newport	3	4	.429
Brockton	3	4	.429
Pawtucket	2	4	.333
Cambridge	2	5	.286
Manchester	1	6	.143

Today's Games.

Newport at Portland. Pawtucket at Manchester. Cambridge at Taunton, Brockton at Fitchburg.

Boston, May 18.—Owing to the poor condition of the Locust street grounds, South Boston, today, the Newport-Cambridge game was postponed to a later date. The two remaining games this week scheduled for Cambridge have been transferred to Taunton. It is hoped that the local grounds will be in condition for the game with Brockton on Monday.

Portland, 11; Pawtucket, 3.

Portland, Me., May 18.—Portland batted Callahan out of the box in the first inning today, and hit Smith, who succeeded him, freely at times. The visitors were outclassed both at bat and in the field. McLeod being a complete puzzle to the Rhode Islanders. Clark made some marvelous plays at short, and Ferris played well for the visitors. The day was cold and a drizzling rain prevailed a part of the time. Attendance, 350. Score:

Innings	1	2	3	4	5	6	7	8	9	
Portland.	4	0	0	4	0	3	0	0	x	—11
Pawtucket.	1	0	1	1	0	0	0	0	0	—3

Hits—Portland, 11; Pawtucket, 8. Errors—Portland, 4; Pawtucket, 5. Batteries—McLeod and Taft; Callahan, Smith and Kennedy.

Brockton, 6; Manchester, 1.

Manchester, N. H., May 18.—Poor pitching and three errors in the first inning brought defeat to the Manchester team this afternoon for the sixth time this season. Brockton was her adversary and won out with the score 6 to 1. It was an excellent exhibition of ball playing after the first and the game was replete with brilliant work on both sides. Everson for the visitors pitched a steady game and only four hits were made by the home boys. The features were a one-hand catch by Russell after a long run, a pretty throw to second by Lake and the work of Regan on third base. Attendance, 200. The score:

Innings	1	2	3	4	5	6	7	8	9	
Brockton.	4	0	0	0	0	0	2	0	x	—6
Manch'ter,	0	0	0	1	0	0	0	0	0	—1

Hits—Brockton, 6; Manchester, 4. Errors—Brockton, 2; Manchester, 4. Batteries—Everson and Evers; Alberts, Callahan and Lake.

THE NEWEST TRUNK.

The shadow of the summer girl's trunk never grows less; in fact, to the everlasting injury of the morals and manners of hotel porters and baggagemen it grows rapidly apace, until the Saratoga of execrated memory is lost in its shades. The latest trunk, the very, very latest, looks like a wandering cottage, and it is always a question whether it shall go in the summer girl's room at the seaside resort, or the room shall go in it. It is an entirely new invention, and it is so arranged that the chiffoniest gown of them all can be transferred in it without sustaining a wrinkle. It opens sidewise, does this monstrous wardrobe trunk, and lets down all around like a cuff box. In it the shimmering frocks are hung up by the neck like any common criminal, suspended from hangers, and so held by many a tack and tape and hinge that to move were impossible and to crush equally so.

This is only one of the "boxes" that the really smart girl will take with her a traveling this summer. Another will contain her hats—perhaps it will take two to hold those cherished chapeaus—another her numerous and frilly shirtwaists, another her golf paraphernalia, and yet another her shoes and lingerie. Hardly a porter who views an approaching load of this sort but will feel that he is being punished for his sins, for his unnecessary "smashing" of the antique Saratoga and grumblings over what seems to him now by contrast an infinitesimal matter.

Try Allen's Foot-Ease,

A powder to be shaken into the shoes. At this season your feet feel swollen, nervous and hot, and get tired easily. If you have smarting feet or tight shoes, try Allen's Foot-Ease. It cools the feet and makes walking easy. Cures swollen and sweating feet, blisters and callous spots. Relieves corns and bunions of all pain and gives rest and comfort. Try it today. Sold by all druggists and shoe stores for 25c. Trial package FREE. Address Allen S. Olmsted, Le Roy, N. Y.

ZEPHYR GINGHAM.

Frock of pale pink zephyr gingham. The skirt is trimmed with two ruffles of the material, each edged with narrow white Hamburg embroidery, and the upper one is headed with a ribbon-run band of insertion. The blouse is mounted on a tucked yoke and garnished with a double berthe of the goods, finished to match the ruffles on the skirt. Short puff sleeves terminate in gathered ruffles. Material

required for girl of six years, gingham, 36 inches wide, four yards. Cut in four, six and eight years.

A special illustration and full directions for putting together will be found on the pattern, to secure which preserve the numbers (373 and 374) and enclose with 10 cents, giving full name and address with house number, and stating size required, to the Daily News Office.

Where two numbers are given the pattern is a double number, and if both are desired twenty cents must be sent.

PORTSMOUTH.

[Regular correspondence of the News.]

A colored man entered the sleeping room of Mr. John Paquin some time between 9 and 10 o'clock Wednesday evening, through the window, and stole a pair of shoes. He was seen going across the road to Mr. William H. Gifford's place, with shoes in his hands, by Mrs. Paquin.

Mr. Al. Slocum, son of Mr. Frank Slocum, fell from his team Wednesday, and his back and leg were run over. The women of the household took down a door and succeeded in getting him upon it and into the house. The physician called thought his back might be seriously injured.

The ladies' society of the Christian Church met with Mrs. Howard Bailey of Middletown Wednesday afternoon and evening, a large number being present.

Mrs. John Crosby of Newport has been guest of Mrs. Jonathan A. Sisson.

Miss Lillie Manchester of Middletown and Miss Mattie Sherman of Newport have gone to Norton and Boston on a visit. Miss Sherman has a short vacation, which she is improving in this way.

Mrs. Lydia Coggeshall, widow of George Coggeshall, a native and for most of her life a resident of this town, who is now living with her daughter, Mrs. Frank Thomas of Providence, has had a very serious attack of apoplexy.

Walter McCrone, son of Rev. Henry W. McCrone, is quite sick.

The rain of Thursday evening interfered very seriously with the success of the strawberry festival given by the Epworth League of the Methodist Episcopal Church.

MIDDLETOWN.

[Regular correspondence of the News.]

The funeral of the late Eugene Sturtevant took place from St. Columba's, Berkeley Memorial Chapel, yesterday afternoon. Rev. Henry Morgan Stone of Trinity Church, Newport, and Rev. John B. Diman, both former pastors of Berkeley Church officiated. The interment was in the chapel grounds.

Mrs. Joseph Child and her daughter were guests of Mrs. Alfred H. Hazard yesterday.

Mr. Benjamin Hall and his son of Portsmouth were in town yesterday.

PERSONALS.

....Mr. Herbert Spencer recently entered on his eightieth year. He is enjoying a fair measure of good health.

....Bishop H. A. Neely, of the Protestant Episcopal diocese of Maine, is seriously ill in Portland. He is 69 years old.

....Tom Mann, the English labor leader, has become landlord of a London tavern. His new venture has created considerable excitement in labor circles. A few years ago he thought of entering the church, and actually made his appearance in the pulpit at St. Thomas's Square Chapel, Mare street, Hackney.

....The Duke of Argyll has just celebrated his seventy-sixth birthday. Since his attainment of threescore and ten he has given to the world six works—among them his volume of poems, issued in 1894. It is 51 years since the duke's first book—"Presbytery Examined"—appeared, and he has not yet finally laid aside his pen. He occupies a portion of his leisure with his autobiography.

HATS.

The more I think of this and that,
The more I wonder why a hat
Should be a garden or a hearse,
A chicken-coop or even worse—
A natural history parade
Of murdered things in every shade.
The more I wonder why its crown
Should be a landscape, red and brown,
Of autumn leaves, bedecked and strewn
With cherries bright that come in June.
And is it just an idle whim
That builds a plaza for a brim,
Then bolsters it with plants and flowers,
And litters it with Eifel towers?
No wonder men are prone to swear
At the obstructions women wear.

The more I think of everything,
From polar snows to birds in spring,
The more I wonder why a man
Should wear a black inverted can,
The which is dearer to his heart
Than pen can paint or tongue impart,
Or why the sage who can afford
Should sport a crippled mortar-board,
Which innocent affair he pops
The instant that the curtain drops,
And here the doubly more I ponder,
For, with an ugly burst of thunder,
A foot or two into the air
Explodes the thing these creatures wear.
No wonder women wonder why
Men blame the harmless things they buy.

—[Life.

FANCIES.

"My wife always consults me about every article of attire she buys—frocks, hats, shoes, gloves—everything."

"My wife does, too; that is, she asks me for the money."—[Brooklyn Life.

"Which would you rather do—die poor or die rich?"

"Neither."—[Indianapolis Journal.

Wayfarer (to the robber)—I haven't any money with me, I'm sorry to say, but I will be glad to advise all my friends and acquaintances to take walks along this lonely path hereafter. —[Fliegende Blaetter.

Lension—The bride was given away by her father.

Platt—And it was the newspapers, I believe, that gave the count away. —[Philadelphia North American.

"Please, sir, can I get off this afternoon? My grandmother's dead."

"Yes; but it's too bad. I was going to give you my ticket to the baseball game."—[Chicago Record.

Cousin George—They tell me you spent the afternoon with Tom Callow. Is it a fact that he has raised a moustache? I supposed you had heard the report.

Cousin Jane—Really, I didn't notice. Am sorry I didn't ask him.—[Boston Transcript.

"Yes, sir," remarked the amiable man, "I like to see an Englishman come over here and drop his h's once in a while."

"Yes," answered the man who has been to Epsom Downs, "and he likes to see us go over there and drop our N's and V's."—[Washington Star.

MENU FOR SATURDAY.

Liberality and such like, the spice and salt that seasons—[Shakespeare.

Breakfast.

Oranges.
Meat Toast. Graham Muffins.
Dashed Brown Potatoes.
Coffee.

Luncheon.

Eggs with Cheese. Water Cress Salad.
Bread and Butter Sandwiches.
Tea.

Dinner.

Barley Soup.
Corned Beef and Creamed Cabbage.
Baked Beans. Rice Pudding.
Black Coffee. Cheese.

Cooking Meats. No matter whether in the oven, in the broiling chamber or over the fire, if you are going to cook the meats, they must have direct heat at first. If you are going to boil a piece of meat, it must go into boiling water; if you are roasting meat, it must go into a very hot oven; if you desire to broil meat, put it just as near the hottest fire possible, turn and sear on the other side.

Meat Toast. Meat toast is excellent made of part veal and chicken. Chop your meat fine, season very well with salt, pepper and a little mace. Make a white sauce, put the chopped meat into it and heat well; pour on buttered toasted bread.

MENU FOR SUNDAY.

Continuity of effort makes big monuments.—[Zola.

Breakfast.

Boiled Rice.
Codfish Balls. Baked Beans.
Creamed Potatoes.
Soda Biscuits. Coffee.

Dinner.

Tomato Soup.
Roasted Chicken, Bread Sauce.
Turnips Creamed. Cauliflower.
Frozen Custard.
Pineapple Cake. Coffee.

Supper.

"Beurre Noir."
Cold Chicken Cress Salad.
Cocoa.

Fish Balls. Pick three-quarters of a pound of codfish very fine, put in a kettle and lay on it 12 potatoes cut into quarters. Boil until the potatoes are tender, drain, mash fine, add two beaten eggs, a spoonful of butter, pepper to taste, mix well together, form into balls, dip each in beaten egg, then in cracker dust and fry in boiling lard.

"Beurre Noir." Take two good tablespoonfuls of butter, one of vinegar, one of finely chopped parsley and one teaspoonful of lemon juice, one-half teaspoonful of salt, a fourth of a teaspoonful of white pepper and a very little onion juice. Put butter in frying pan. When it bubbles, add the parsley and stir well; then add the other ingredients. Let it boil up; then spread butter on very thin slices of sandwich bread. Take crisp lettuce leaves, dip well in the "beurre noir" and place between slices.

BLOCK ISLAND PROBATE NOTICES.

ADMINISTRATION NOTICE.

The undersigned hereby gives notice that he has been appointed by the Probate Court of the Town of New Shoreham, Administrator of the estate of

JOHN E. WILLIS,

late of said New Shoreham deceased, and has given bond according to law.

All persons having claims against said estate are hereby notified to present them to the undersigned or file the same in the office of the clerk of said court within six months from the date of the first advertisement thereof.

JOSEPH H. WILLIS, Administrator.

New Shoreham, May 10, 1899.

ADMINISTRATION NOTICE.

The undersigned hereby give notice that they have been appointed by the Probate Court of the Town of New Shoreham, Administrators with the Will annexed of the estate of

DAVID SPRAGUE

late of said New Shoreham deceased, and have given bond according to law.

All persons having claims against said estate are hereby notified to present them to the undersigned or file the same in the office of the clerk of said court within six months from the date of the first advertisement thereof.

WILLIAM S. SPRAGUE,
JOSEPH E. SPRAGUE,
Administrators with Will Annexed.

California Privet for Hedges,

All sizes at low prices. Also Fern Leaf and Purple Beech, ornamental and street trees, Hydrangeas and shrubs of many varieties.

FOREST AVENUE NURSERIES.
Corner Forest avenue and West Main road.
H. M. WILSON.

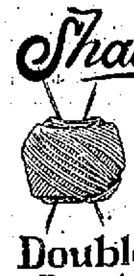

STOCKINGS

out wear any others two to one,

Double Thread Double Wear

LANGLEY & SON

Carry a complete line of Furnishing Goods, always striving to get the best, so as to deserve your patronage. You will thank us for recommending Shawknit Stockings.

174 Thames Street.

PROBATE NOTICES.

Probate notices are published in the Daily News as ordered by the Courts of Probate in the several towns of Newport County. Administrators, executors and guardians are solicited to ask the courts to order the insertion of their advertisements in the Newport Daily News. The cost is as low as in any other paper in the county.

NEWPORT PROBATE NOTICES.

EXECUTORS' NOTICE.

The subscribers having been appointed by the Honorable Court of Probate of Newport, R. I., Executors of the last will and testament of

ROBERT S. HONE

late of said Newport, deceased, and having been qualified according to law, request all persons having claims against the estate of said deceased to present them to them or file the same in the office of the Clerk of said Court within six months from the date hereof, and those indebted to make payment to

ROBERT HONE,
HORACE W. FULLER,
Executors.

Newport, R. I., May 19th, 1899.

William P. Sheffield of 221 Thames St., Newport, R. I., has been appointed their agent in Rhode Island.

At the Court of Probate of the City of Newport in Rhode Island, holden on Monday, the 15th day of May A. D. 1899 at 10 o'clock A. M.

Thomas S. Bowler, Administrator on the estate of

HARRIET F. ESLEECK,

late of Newport, deceased, presents his account of administration on said estate showing distribution as ordered and prays that the same may be examined, allowed and recorded.

It is ordered that the consideration of said account be referred to Monday, the 5th day of June A. D. 1899, at 10 o'clock A. M., at the Probate Office in the City Hall, Newport, and that notice thereof be given to all persons interested, by advertisement in the Newport Daily News once a week at least, for fourteen days.

DUNCAN A. HAZARD, Probate Clerk.

At the Court of Probate of the City of Newport in Rhode Island, holden on Monday, the 15th day of May A. D. 1899 at 10 o'clock A. M.

On the petition, in writing, of Mary A. Townsend presented this day, praying that an instrument in writing presented therewith, purporting to be the last will and testament of

JAMES E. TOWNSEND

late of Newport, deceased, may be proved, approved, allowed and recorded, and that letters testamentary on the estate of said deceased may be granted to her, the Executrix named therein:

It is ordered that the consideration of said petition be referred to Monday, the 5th day of June A. D. 1899, at 10 o'clock A. M., at the Probate Office in the City Hall, Newport, and that notice thereof be given to all persons interested, by advertisement in the Newport Daily News once a week at least, for fourteen days.

DUNCAN A. HAZARD, Probate Clerk.

At the Court of Probate of the City of Newport in Rhode Island, holden on Monday, the 15th day of May A. D. 1899 at 10 o'clock A. M.

On the petition, in writing, of Hannah W. Peabody presented this day, praying that an instrument in writing presented therewith, purporting to be the last will and testament of

ALICE M. PEABODY

late of Newport, deceased, may be proved, approved, allowed and recorded, and that letters testamentary on the estate of said deceased may be granted to her, the Executrix named therein:

It is ordered that the consideration of said petition be referred to Monday, the 5th day of June A. D. 1899, at 10 o'clock A. M., at the Probate Office in the City Hall, Newport, and that notice thereof be given to all persons interested, by advertisement in the Newport Daily News once a week at least, for fourteen days.

DUNCAN A. HAZARD, Probate Clerk.

L. COMPTON PROBATE NOTICES.

Probate Court of the Town of Little Compton, May 8, 1899. Estate of Thomas E. White.

Abel B. Simmons, Administrator on the estate of

THOMAS E. WHITE,

late of said Little Compton, deceased, presents his first and final account, containing a credit for real estate sold, with said estate for settlement and allowance, and the same is received and referred to the third day of June next at 2 o'clock P. M. at the Probate Court Room in said Little Compton, for consideration;

It is ordered that notice thereof be published for fourteen days once a week in the Newport Daily News.

F. R. BROWNELL, Probate Clerk.

Probate Court of the Town of Little Compton, May 8, 1899. Estate of Sarah B. Reed.

Abraham Manchester, Administrator of the estate of

SARAH B. REED

late of said Little Compton, deceased, presents his petition, representing that the personal estate of said deceased is not sufficient to pay the debts which said deceased owed, the expenses of her funeral, and settling her estate according to law; that said deceased at the time of her death, was seized and possessed of a certain lot of land with buildings thereon, situate in said Little Compton and described in said petition.

And further representing, that, by a sale of only so much of said real estate as is absolutely needed, the residue thereof would be so much injured as to render the sale of the whole estate more advantageous to those interested therein.

And praying that he may be authorized to sell the whole of said estate, for the purpose aforesaid, with incidental charges: and said petition is received and referred to the third day of June at 2 o'clock P. M., at the Probate Court Room, in said Little Compton for consideration; and it is ordered that notice thereof be published for fourteen days, once a week, in the Newport Daily News.

F. R. BROWNELL, Probate Clerk.

ADMINISTRATION NOTICE.

The undersigned hereby gives notice that he has been appointed by the Probate Court of the Town of Little Compton, Administrator of the estate of

HENRY I. RICHMOND

late of said Little Compton, deceased, and has given bond according to law.

All persons having claims against said estate are hereby notified to present them to the undersigned or file the same in the office of the clerk of said court within six months from the date of the first advertisement thereof.

HENRY I. RICHMOND, JR., Administrator.

May 17, 1899.

ADMINISTRATION NOTICE.

The undersigned hereby gives notice that he has been appointed by the Probate Court of the Town of Little Compton, Administrator de bonis non of the estate of

WILLIAM B. RICHMOND

late of said Little Compton, deceased, and has given bond according to law.

All persons having claims against said estate are hereby notified to present them to the undersigned or file the same in the office of the clerk of said court within six months from the date of the first advertisement thereof.

HENRY I. RICHMOND, JR.,
Administrator de bonis non.

May 17, 1899.

WATER.

Persons desirous of having water introduced into residences or places of business should make application at the office of the Newport Water Works, 5 West Marlborough street. Office hours from 8 A. M. to 2 P. M.

NEWPORT PROBATE NOTICES.

At the Court of Probate of the City of Newport in Rhode Island, holden on Monday, the 8th day of May A. D. 1899, at 10 o'clock A. M.

Lewis L. Simmons, Administrator d. b. n. c. t. a. on the estate of

HENRY G. REYNOLDS,

late of Newport, deceased, presents his first and final account of administration on said estate showing distribution to the creditors and prays that the same may be examined, allowed and recorded.

It is ordered that the consideration of said account be referred to Monday, the 29th day of May A. D. 1899, at 10 o'clock A. M., at the Probate Office in the City Hall, Newport, and that notice thereof be given to all persons interested, by advertisement in the Newport Daily News once a week at least, for fourteen days.

DUNCAN A. HAZARD, Probate Clerk.

At the Court of Probate of the City of Newport in Rhode Island, holden on Monday, the 8th day of May A. D. 1899, at 10 o'clock A. M.

On the petition, in writing, of J. Truman Burdick, presented this day, praying that an instrument in writing presented therewith, purporting to be the last will and testament of

PETER QUIRE,

late of Newport, deceased, may be proved, approved, allowed and recorded, and that letters testamentary on the estate of said deceased may be granted to him, the Executor named therein:

It is ordered that the consideration of said petition be referred to Monday, the 29th day of May A. D. 1899, at 10 o'clock A. M., at the Probate Office in the City Hall, Newport, and that notice thereof be given to all persons interested, by advertisement in the Newport Daily News once a week at least, for fourteen days.

DUNCAN A. HAZARD, Probate Clerk.

At the Court of Probate of the City of Newport in Rhode Island, holden on Monday, the 8th day of May A. D. 1899, at 10 o'clock A. M.

On the petition, in writing, of Arthur J. Oakley presented this day, praying that an instrument in writing presented therewith, purporting to be the last will and testament of

SUSANNA A. OAKLEY,

late of Newport, deceased, may be proved, approved, allowed and recorded, and that letters testamentary on the estate of said deceased may be granted to him, the Executor named therein:

It is ordered that the consideration of said petition be referred to Monday, the 29th day of May A. D. 1899, at 10 o'clock A. M., at the Probate Office in the City Hall, Newport, and that notice thereof be given to all persons interested, by advertisement in the Newport Daily News once a week at least, for fourteen days.

DUNCAN A. HAZARD, Probate Clerk.

At the Court of Probate of the City of Newport in Rhode Island, holden on Monday, the 1st day of May A. D. 1899, at 10 o'clock A. M.

On the petition, in writing, of Lydia M. Jackson presented this day, praying that an instrument in writing presented therewith, purporting to be the last will and testament of

ANNIE JACKSON

late of Newport, deceased, may be proved, approved, allowed and recorded, and that letters testamentary on the estate of said deceased may be granted to her, the Executrix named therein:

It is ordered that the consideration of said petition be referred to Monday, the 22d day of May A. D. 1899, at 10 o'clock A. M., at the Probate Office in the City Hall, Newport, and that notice thereof be given to all persons interested, by advertisement in the Newport Daily News once a week at least, for fourteen days.

DUNCAN A. HAZARD, Probate Clerk.

At the Court of Probate of the City of Newport in Rhode Island, holden on Monday, the 1st day of May A. D. 1899, at 10 o'clock A. M.

William P. Sheffield, Jr., Guardian of the estate in Rhode Island of

SAMUEL WYLLYS POMEROY, JR.,

of Newport, minor, presents his annual account with the estate of said minor and prays that the same may be examined, allowed and recorded.

It is ordered that the consideration of said account be referred to Monday, the 22d day of May A. D. 1899, at 10 o'clock A. M., at the Probate Office in the City Hall, Newport, and that notice thereof be given to all persons interested, by advertisement in the Newport Daily News once a week at least, for fourteen days.

DUNCAN A. HAZARD, Probate Clerk.

At the Court of Probate of the City of Newport in Rhode Island, holden on Monday, the 1st day of May A. D. 1899, at 10 o'clock A. M.

On the petition, in writing, of Thomas P. Peckham presented this day, praying that an instrument in writing presented therewith, purporting to be the last will and testament of

RACHEL W. HALL

late of Newport, deceased, may be proved, approved, allowed and recorded, and that letters testamentary on the estate of said deceased may be granted to him, the Executor named therein:

It is ordered that the consideration of said petition be referred to Monday, the 22d day of May A. D. 1899, at 10 o'clock A. M., at the Probate Office in the City Hall, Newport, and that notice thereof be given to all persons interested, by advertisement in the Newport Daily News once a week at least, for fourteen days.

DUNCAN A. HAZARD, Probate Clerk.

GROCERIES.

Cigar Sale!

—AT—

D. E. YOUNG'S,

130 Thames Street.

Spanish Lily, box of 50 cigars, $2.50; former price $3.25. La Sentencia, box of 50 cigars, $1.50; former price $2.50. Key West Favorite, box of 50 cigars, $1; former price $1.75. Spanish Beauty, box of 50 cigars, $1; former price $1.75. Sanford's Best, box of 50 cigars, $1; former price $1.75; Imported Leaf, box of 50 cigars, 60c.; former price $1. Pearl Beauty, box of 50 cigars, 60c.; former price $1.

Also a full line of CHOICE GROCERIES, MEATS AND PROVISIONS.

My motto—"I Defy Competition."

Meats

—AND—

Groceries.

Phil. Stevens,

48 & 50 Thames St.

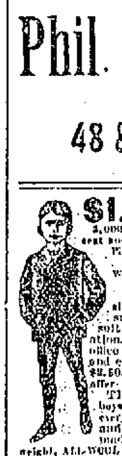

$1.95 BUYS A $3.50 SUIT

3,000 CELEBRATED "KANTWEAROUT" double seat and double knee, Regular $3.50 Boys' 2-Piece Knee Pant Suits going at $1.95. A NEW SUIT FREE for any of these suits which don't give satisfactory wear.

Send No Money. Cut this Ad. out and send to us, state age of boy and say whether large or small for age, and we will send you the suit by express, C.O.D., subject to examination. You can examine it at your express office and if found perfectly satisfactory and equal to suits sold in your town for $3.50, pay your express agent our special offer price, $1.95 and express charges. THESE KNEE-PANT SUITS are for boys from 4 to 15 years of age, and are retailed everywhere at $3.50. Made with double seat and knees, latest 1899 style, as illustrated, made from a special wear-resisting, heavyweight, ALL-WOOL Oakwell cassimere, neat, handsome pattern, fine serge lining, Clayton patent interlining, padding, staying and reinforcing, silk and linen sewing, fine tailor-made throughout, a suit any boy or parent would be proud of. FOR FREE CLOTH SAMPLES of Boys' Clothing (suits, overcoats or ulsters), for boys 4 TO 19 YEARS, write for Sample Book No. 90C, contains fashion plates, tape measure and full instructions how to order.

Men's Suits and Overcoats made to order from $5.00 up. Samples sent free on application. Address,

SEARS, ROEBUCK & CO. (Inc.), Chicago, Ill.

CHAMPION'S LINE.

Naphtha Launches, Sail and Row Boats.

TO LET BY THE HOUR, DAY OR WEEK.
28 Kinsley's Wharf. Telephone.

GROCERIES.

If you are not satisfied with your tea, try a pound of my

50c. FORMOSA.

It will suit the most particular people. Or my

Mocha and Java Coffee

At 30c. a pound; none better can be obtained at any price; 3 1-2 pounds for $1. I have good coffee, ground while you wait, at 10c., 15c. and 20c. per pound, the best of all 30c.

DIAMOND CREAMERY BUTTER, in 1 pound prints, fresh every day, at 25c. per lb.

A good nice table butter for 22c. a lb.; 5 lbs. for $1.

—AT—

JAMES A. EDDY'S,

Cash Grocery and Market.

250 Thames Street

TELEPHONE NO. 110.

Canned Fruits.

Bartlett Pears, very fancy New York state, full natural flavor, in pure sugar syrup, 13c. a can; two for 25c.

Bartlett Pears (the well-known Prairie Rose Brand), largest size cans, delicious fruit, 17c. a can.

Prairie Rose Brand California Apricots, 15c a can.

Prairie Rose Brand California Green Gage Plums, 15c. a can.

Prairie Rose Brand California White Heath Peaches, 15c. a can.

Prairie Rose Brand California Lemon Cling Peaches, 20c. a can.

Republic Brand Calif'nia White Cherries, the very fanciest, large, selected fruit, 22c. a can; 5 cans for $1.

Sliced Peaches for cream, oval cans, 15c.

—AT—

The Boston Grocery,

Smith Building, Broadway.

O. F. WILCOX, PROP'R.

Established 1814.

JUST RECEIVED,

Smithfield, Virginia, Hams and Bacon.

Bar le Duc Jelly.

VIOLET AMMONIA.

UNEEDA BISCUIT.

P. E. Sharpless Philadelphia Butter

AT WHOLESALE AND RETAIL.

C. SHERMAN & CO.,

243 & 245 Thames Street,
Telephone 351-2.

New Diamond Creamery BUTTER,

25 cents a pound.

NOTHING BETTER.

UNEEDA BISCUIT.

WE HAVE THEM.

Peckham & Manchester,

BROADWAY.

JOHN E. WATSON,

DEALER IN

Choice Family Groceries.

Teas, Coffee, Spices,

FLOUR, MOLASSES, HAMS, Etc.

Narragansett Avenue,

JAMESTOWN, R.

NEWPORT DAILY NEWS AND THE NEWPORT JOURNAL.
T. T. PITMAN, PROPRIETOR.
Office, 207 Thames Street.
News, $6.00 a year. Journal, $2.00.

TELEPHONE CALLS.
Business Office, down stairs, 17-2.
Editorial and Reportorial Rooms, up stairs, 17-3.
Publisher's Residence, 24 High Street, 322-4.

The Newport Journal contains the best matter in the Daily News each week, and will be sent anywhere in the United States, postage paid, for $2 a year in advance. Requests for change of address should give old address as well as the new.

ADVERTISING RATES.

Advertisements, without special position, $1 a square for the first insertion and 25 cents for each continuance. Ten lines, or less, nonpariel type (or five-sixths of an inch) make a square. Advertisements of five lines or less are taken at about one-half these rates. A discount is allowed on all advertisements ordered in the Daily for more than one week, or when both papers are used.

Yearly or Term Advertisers are limited to their immediate business, are guaranteed but five insertions in a week, and are allowed twenty-five changes a year. Electrotypes will be used without extra charge if solid metal; "wood backs" cannot be used with safety to the press.

Advertisers using both the daily and weekly papers gain the advantage of distinct classes of readers, no person reading both the daily and weekly. The Journal goes among people who read no other local paper.

PRINTING.

The News has six steam presses and has a large and well-appointed job printing office.

Newport Daily News

FRIDAY, MAY 19, 1899.

OUR PARKS.

It is quite possible that the people of Newport do not appreciate to their full value the half dozen parks which exist in this city. If any one will walk about the town on one of these May days he will find himself face to face with many riches of nature in each of these, however small, appendages. All the parks are kept with exceeding scrupulousness and planted with the utmost care and good taste, so that, while none of them are large, all of them are beautiful.

There are people who think money expended in park cultivation is wasted, especially if it be public money. Such would have nothing done for ornament by the use of city funds, as, with the exception of Touro park and the Mall, was exactly the case before the establishment of the park commission, which now has the matter in charge. We believe that there is no money expended, dollar for dollar, that returns so large results to Newport as the small pittance which is given to our parks. And we take this occasion to express the thanks of the intelligent and enterprising public to the men who have done and are still doing so much for the advancement of our interests on the aesthetic side.

Of course Newport has many private grounds that are superior in beauty and costliness to any of our public parks, and that fact is sometimes urged as a reason *why* these are not so essential as elsewhere. But it will be remembered that none of these private establishments are open to the public, that many of them are so built out by high walls and hedges that it is impracticable to obtain even a peep at their excellencies, and that, if one should stray into the grounds, he might be ordered quickly to retire, all of which is perfectly proper. Such being the fact, the people of Newport are in just as great need of public parks as are those elsewhere, and should do more rather than less for their adornment. It is pretty safe to judge of the enterprise and refinement of any city or town by the character and condition of its places of public resort. The parks are, to many, places of public education. They help to mould and train the community, and are especially beneficial to the working people. A person opposed to any outlay in this direction recently stated that the parks are the resort of tramps, but a glance at the visitors in any of them will disapprove that statement. All persons out of work are not tramps in any sense of the word, and if the discouraged work-seeker finds in them a solace no one should be heartless enough to deprive him or her of such enjoyment.

LOSS OF LIFE IN WAR.

Our anti-expansionist friends are making a great ado over the tremendous loss of life in battle and in sickness in the Philippine islands. It must be confessed that every fatality there is to be deplored and the loss of every life greatly regretted. War is a cruel thing at best. It cannot be carried on without savagery and to some extent barbarity, for such state is a relic of past and uncultured ages and can never be viewed in any other light. But it is not true that the numbers killed and wounded, together with the sick in the hospital, have been large as compared with other wars. As a matter of fact they have been very small as fighting goes. From August 6, when fighting really began, to a very recent date there have been killed in action, 223; died of wounds, 60; died of disease, 506; totals deaths, 591; wounded, 1,294; total, 1,885.

Now let us compare these figures with those of the first pitched battle of our civil war, Bull Run. The losses of the Union army as reported by its commander were 481 killed and 1,011 wounded. Beauregard placed the Confederate loss at 269 killed and 1,583 wounded. It will be seen that in nine months' operations of our army in the Philippines against both Spaniards and insurgents our army has had less than half as many men killed in action as were slain in nine hours' fighting at Bull Run.

A TRADE PROBLEM.

Now that the Porto Ricans are members of our common American family, whether yet citizens or merely subjects, they are asking for the privileges which naturally go with their change of allegiance from Spain to the United States. For some reason there appears to be a purpose to create, or at least perpetuate, a difference between our new possessions as to the privileges to be enjoyed. Hawaii, for instance, comes into rights of trade precisely such as are enjoyed by the territories in the Union, and there is no reason why it should not be so. But when Porto Rico asks for the same privilege, the people of that island are held off at arm's length and asked to wait for the action of Congress.

Secretary Long appears to have had the right impression on this point, when, in naming the blessings to come to that people from American dominion, he mentioned among other things, that our new colonies could enjoy all the privileges of our older territories. But there is evidently a disposition not to allow this to come about, confined chiefly to speculators and operators in certain lines of trade where the rivalry of the Porto Ricans is feared. It was just the same in the case of Hawaii, and there appears to be no more reason in the one instance than in the other why this condition of things should exist. Both are islands of the sea, and in each case the great majority of the population is of foreign birth and of foreign language, and the two countries are just about on a par, so far as the majority of the people is concerned, in having imbibed the principles of civil and religious liberty.

Just what right the President or any one else has to interpose against our Porto Rican fellow citizens, presuming them to be such, and our Hawaiian fellow citizens, whose claims to that distinction are on about the same level, it is not easy to determine. Can it be possible that the great sugar trust has such an overpowering influence on the administration as to lead it to make fish of and and fowl of the other of those two dependencies?

A GREAT BENEFACTION.

Baroness de Hirsch, in connection with her husband, will probably go on record as the largest giver to charitable or public uses ever known. Her fortune, with that of the late Baron de Hirsch, reaches $124,000,000, upon which the inheritance tax amounting to $4,800,000 has been paid by the executors. In view of the baroness's philanthropic principles and great interest in charitable organizations of every description it is not surprising that she left $99,200,000 for works of charity. She also bequeathed $1,200,000 to the Hirsch institute in New York, $2,000,000 to the Jewish Colonization Association, London; $20,000 to the Hirsch home in Montreal, and $600,000 to the Jewish board of guardians, London. The will provides that, after deduction of the preceding sums, and of $20,000,000 which she leaves to relatives, the remainder of her fortune is to be divided among numerous charitable institutions in Brunn, Brussels, Vienna, Budapest and other European cities.

The news from Manila continues favorable, and a commission from Aguinaldo is expected today to seek terms of peace. If similar announcements had not been made before we should put stronger faith in this report than we do now. Still, the probabilities are that, as is said, the rebel chief has lost heart in view of the successive victories of the American troops, and the people are demanding a cessation of hostilities, which can be secured only by unconditionally yielding to the terms of the American commissioners.

The New Bedford Standard reports that a number of ejectments have occurred at the theatres in that city recently, in the gallery particularly, as the result of a disregard of the observances of the rules which have been posted regarding spitting on the floor. The Standard intimates also that tobacco juice has been found spattered about near some of the seats in the orchestra, and it is given out that any one hereafter disregarding the rules relating to this custom will be promptly prosecuted.

Word comes that members of the Forty-Seventh New York regiment, with whom Newport had some unpleasant experiences, and who have served in Porto Rico, are organizing an American colony to occupy Vieques island, south of Porto Rico, and raise sheep and grow fruit there. They will take portable houses and agricultural tools with them, and hope also to put up a hotel for winter visitors.

The Boston Globe thinks that, from the tenor of the courteous but emphatic responses which Dewey has been cabling to people here who are bombarding and boring him with requests for the honor of his presence at different epicurean events projected to take place on his return home, he makes it pretty clear that he is more anxious to be given a rest than a swell dinner.

It is said that Rev. Dr. Briggs in his new ecclesiastical home has chosen for his pastoral field one of the most crowded tenement quarters of the East side in New York. He was born there, in Henry street, when that portion of the city was "up town" and was inhabited by the wealthy and fashionable classes of 60 years ago.

It will be remembered that the friends of some of the victims of the Portland steamship disaster prosecuted the owners for damages, on the score of carelessness. Judge Webb has decided that the company is not liable for the loss of the steamer, and consequently these suits fall to the ground.

Ex-Senator Peffer of Kansas announces his return to the Republican party. He considers the Populist organization, which he virtually headed, as good as done for, and so the Republicans are to be weighted down in the coming contests by his membership.

The impression prevails that Governor Roosevelt consults Senator Platt in regard to his duties and responsibilities quite too frequently. The governor may not follow the advice which he receives in most cases, and the wonder is that he seeks it at all.

Three thousand Paris postmen, who went on a strike yesterday morning, resulting in no mail deliveries in that city during the early part of the day, thought better of the matter in dispute later and returned to service.

The Baltimore Herald believes in base ball, and for the encouragement of the "Orioles" and the honor of the city offers them $1,000 if they win the pennant, $500 if they finish second, and $250 if they come out third in the league.

Reports gathered from all portions of the world go to show that the gold production for the past year has been no less than $400,000,000. At this rate the world ought to be getting rich, and all the people in it.

These are great days for dealers in bunting and decorators, both in Newport and elsewhere. When Dewey gets home there will be an especial demand.

THREE PORTO RICAN CITIES.

San Juan, as the seat of the island government, has always been the leading city in population, and also as regards the congested condition of its population. It boasts naturally, as the past home of the Spanish governor general, the principal military, naval, and high civil functionaries, the finest public buildings, and there have been appropriated and expended more moneys for general local improvements than in any other city.

It has undoubtedly the best harbor on the island, in that it is completely landlocked, though at present it is sadly in need of dredging, so that ships may have sufficient depth of water and room to manoeuvre in the basin. The city is entirely circumvallated by an immense seawall, and guarded on the north and east by the picturesque, antiquated, and massive forts of Morro and San Cristobal.

The population of the city and suburbs is estimated at about 30,000, and probably within the narrow confines of the town itself, which is compressed into a very limited space between the great forts on the seaward side and the battlements of the harbor, live over 20,000 souls. The principal house portion of the town consists of well-constructed—so far as the walls go—double-storied buildings, with now and then one rising to three floors. In the more squalid portions of the city one can walk all over the town in an hour; the houses are but a story high, and in a single room an entire family—and more—eke out an existence in the semi-darkness of the one-windowed, ill-ventilated apartment. The storekeepers and business men who do not live outside the city, in the pretty little suburban towns of Bayamon, San Turce, and Rio Piedras, usually live over their stores, on the second floor. A town residence with a front yard is unknown, and the only bits of green to be seen are in the gardens of the governor-general's palace, the Casa Blanca, or in the inner courtyards, measuring a few square yards, of some of the more prosperous merchants.

Ponce claims by her last census a population of 49,000 people in her urban and rural districts of the province. In the town proper, however, the population is 15,000 or a little over, though, by including the villages of Cantera, Canas and Playa, which are closely connected together, and lie on the highway leading to the water-front two miles away, the number may be raised to 21,500, or quite as many people as in San Juan proper.

An important factor to men contemplating a permanent residence in some town on the island is the possibility of extension of the corporate limits. Ponce has none of the natural barriers to expansion existing at San Juan, as it is built upon a level surface, under the edges of the rolling foot-hills, and at a considerable elevation above the sea. It can grow readily in almost any direction with equal facility, and it has not at its threshold any of the miasmatic, fetid marshes so common to the coast.

There are three hospitals, including the military; a home for the indigent poor; a few fair schools; several clubs, at which Americans are very graciously received; a very pretty little theatre; several hotels and cafés, which are the best on the island; a library with a few rare books and many worthless ones; gas, electric light, and ice plants—all too small and defective; water-works, supplying an abundance of good potable water; thermal baths, of which few seem to avail themselves; and lastly, the only Protestant church in Puerto Rico.

Mayaguez is the prettiest town, of the three large centres, in the lightness and grace of its architecture, which in Spanish towns is apt always to be heavy. It also has the broadest streets and the widest foot pavements, and is situated upon rounded rising ground which will permit of easy drainage. The population is estimated at about 12,000, and it is said that there is a greater percentage of white inhabitants than in any other town.

There is not, in the town of Mayaguez, the same visible evidence of poverty in the hordes of ragged, tattered natives upon the streets, and the citizens claim that there are less distress and want; there are certainly, in the outskirts, fewer huts and hovels of the poor. This can be explained, to some extent, by the fact that Mayaguez is off the main artery of travel, and does not as readily catch the negroes from the little island of the Lesser Antilles, who are each year drifting in greater numbers from their forlorn sea homes to Puerto Rico, in the hope that it holds out more material promise. Also, the great coffee districts, which reach almost to the city's edge, demand laborers for longer periods of the year, and lastly, the rate of wages has been, for the past few years, slightly higher than elsewhere; a few centavos a day, where the usual wage is low, means a marvellous amelioration in the condition of the laboring man.

While Mayaguez ranks third commercially, and supplies very little territory with imported merchandise, industrially or in the manufacturing of products it leads the other cities and gives steady employment to many men. There are four big coffee-mills which convert the sun-dried coffee, brought over the trails from Mayaguez, Utuado, and Lares districts, into a fine export article by removing the second hull, bluing and polishing. In exportation of this product it is second only to Ponce. This town also leads in the shipment of fruit abroad, principally to the United States.—[Harper's Weekly.

ALABAMA POLITICS.

The history of the constitutional convention movement in Alabama has a decidedly ludicrous side. After the act of the legislature to submit the proposition to the people had been ratified at the polls, primaries were assembled to name candidates. The people, by common consent, said, We want good men. That kind generally were nominated and elected, and lo! a count showed that a big majority was for sound money!

The fiatists and sixteen-to-oners were dumfounded, Governor Johnston was thrown into hysterics. He saw his chances for wearing a senatorial toga vanishing. He must do something. So he procured his county political committees, over the state, to ask him to call the legislature in extra session, to repeal the act authorizing a constitutional convention; and we know the rest.

These are the facts. The people were not thinking of a political or partisan constitution. They wanted a good one; they chose good men to do the work, and it turned out that nearly all the delegates were for sound money. The Populistic-Bryanistic-Johnstonite politicians, in the villages and at the country cross-roads, were passed by when sober work was to be done for the state, and that alarmed the boss, Governor Johnson, and he alarmed his henchmen, and they have managed to annul the action of 90 per cent of the state's intelligence. The repeal of the act authorizing the convention is a high-handed bit of usurpation, carried through by a mere squad of politicians.—[Chattanooga Times (Dem.).

SITUATIONS WANTED.

WANTED—Situation by first-class cook; understands French and American cookings; can take chef's place, where kitchenmaid is kept; by day or month. Address O, Box 31, Daily News Office.

WANTED—A position as governess in private family, by a German lady; graduate of German Kindergarten Training School; 15 years experience in titled families. Address Box 48, Daily News Office.

WANTED—Situation by young man in private family as second man or single-handed butler. Best references. Address Box 53, Daily News Office.

WANTED—Situation by middle aged English woman to assist in chambework and take care of a child; country preferred. Box 64, Daily News Office.

WANTED—By a young woman, work as first-class cook in private family; best reference given. Address Box 43, Daily News Office.

HELP WANTED.

WANTED—Two girls to go to the country; one as cook and laundress, the other as second girl and to assist with a child. Reference required. Address Box B, Daily News Office.

WANTED—Active man to travel for large manufacturing house and appoint agents. $18 weekly and expenses. State age and reference. Address Globe Co., 723 Chestnut St., Phila., Penn.

WANTED—Cashier in market for summer season; one familiar with use of typewriter preferred. Address Box 55, Daily News Office.

WANTED—For summer season, man familiar with care of horses and wagons. Must be temperate. Address Box 54, Daily News Office.

WANTED—A young girl to learn dressmaking. Apply at once at 149 Broadway.

TO LET—For the season, a well furnished cottage of 8 rooms, all improvements, in a very desirable location, with ocean view; or would take family to board. Address Box 47, Daily News Office.

WANTED—In the country, near Newport, a woman to assist in housework and do plain sewing; white or colored. Reference from last place required. Wages $14 a month. Address Box 30, Daily News Office.

LOST AND FOUND.

LOST—Tuesday night, a Skye terrier; blue and tan. Finder will be paid $5 reward upon return to Hunt cottage, Dresser street.

LOST—On the 5th inst., on board the car or steamboat from Wickford junction to Newport, a mileage book of the N. Y., N. H. & H. R. R. The finder is requested to communicate by mail with J. Tucker, Box 16, North Dartmouth, Mass.

STRAYED—On Sunday evening, May 14, small fox terrier dog, tan and black head, with white stripes on forehead, white body, black tail with white tip. Had on collar with Boston address. Anybody returning him to Swift Cottage will be suitably rewarded.

TENEMENTS, ROOMS AND BOARD.

WANTED—Small furnished house for month of June. Rent not to exceed $150. Address Box 25, Daily News Office.

WANTED—A cottage or tenement located south of Wellington avenue. Apply to W. P., 18 Hammond street.

TO LET—Furnished rooms in private house. Can be used for light housekeeping. Apply at W. W. Marvel's, Harrison avenue.

Furnished Rooms to Let

With bath, at 23 Brinley street, with or without board. Prices reasonable.

FURNISHED ROOMS TO RENT at 117 Touro street. Fine, light, airy rooms, newly furnished and in an exceptionally good location, near Bellevue avenue. One suite especially adapted for use of a physician. For terms, etc., call or write to Mrs. F. H. Easton, 117 Touro St., Newport, R. I.

TO LET—Cottage 103 Mill street, with modern improvements, 12 rooms, steam heat. Apply to Miss Hazard, 218 Broadway, between 1 and 2 P. M.

TO LET—Tenement on Broadway; all modern improvements. Apply at Barker Bros. & Co.

TO LET—A. P. Bryant offers his cottage, corner Malbone road and Channing street, for rent, including stable. The cottage has 12 rooms, all modern improvements, concrete cellar, good laundry, hot air latest improved Kelsey furnace, both gas and electric lights; vegetable garden, fine young orchard—pear, apple, plum, cherry and quince trees. Also grape vines, blackberry and raspberry bushes. Rent $400 per year.

TO LET—Two-story house with all modern conveniences. Apply to Abram Almy, Newport Coal Co., 173 Thames street.

Furnished Rooms to Let,

With or without board. Apply to Mrs. C. Anderson, 22 Prospect Hill street.

Cottage for Sale.

In full view of the OCEAN.
Suitable for either winter or summer residence.
House unusually well built.
Will sell at a very low price, although IT IS VERY DESIRABLE PROPERTY.
APPLY TO
R. C. DERBY,
198 BELLEVUE AVENUE

FOR SALE.

Three Carriage Horses
FOR SALE.
One 16 hands and the other two 15.1.
Apply to D. J. Murphy, Ogden Farm.

FOR SALE.
An Excellent Cottage Site,
Comprising about 4,000 square feet of land, in a desirable neighborhood, near Broadway. Address Box 27, Daily News Office.

FOR SALE—Fine building lot on Gibbs avenue, near Broadway and Bliss road. Apply to Wm. S. Brownell, Daily News Office.

FOR SALE.—Ten R-I-P-A-N'S for 5 cents at druggists. One gives relief.

WANTED.—Case of bad health that R-I-P-A-N'S will not benefit. Send 5 cents to Ripan's Chemical Co., New York, for 10 samples and 1,000 testimonials

J. M. K. SOUTHWICK,
Housefurnishing Goods.
Stoves, Furnaces, Ranges, Tin, Copper and Sheet Iron Workers, Wooden Ware, Brooms and Brushes.
All kinds of Fishing and Sporting Tackle, Netting of every description for Fishing, Fruit, Poultry or Lawn Tennis, Cordage, Twine, Duck, Bunting, Yacht and Boat Galvanized and Brass Hardware, Blocks, Oars, Lanterns, Compasses. Tennis Netting put up at shortest notice.
FLAGS MADE TO ORDER.
Agent for Plymouth Cordage Co., Hazard Powder Co.
U. S. Charts and Other Publications.
185 Thames Street.

IT WILL
Pay You
Before making your purchases to give me a call. Large assortment of ladies' and children's solid gold rings; also new designs in solid gold collarette and stick pins.
WM. O. GLAZIER,
SUCCESSOR TO
H. W. & J. C. PRAY, 30 Spring Street.

THE WEATHER.

WASHINGTON, May 19, 8 A. M.—For New England—Continued cool and partly cloudy tonight; Saturday fair; winds shifting to brisk northwesterly.

FOR BOSTON AND VICINITY.

BOSTON, May 19, 8 A. M.—For Boston and vicinity—Fair weather tonight and Saturday; variable winds.

WEATHER CONDITIONS.

Overcast weather prevails this morning over the greater portion of the northern half of the country. Rain, however, is falling at but few points. The skies are clear in many sections of the southern states; also in Pacific coast regions. General showers have fallen within the past 24 hours in Atlantic coast sections from Hatteras north to Portland. The barometer is low over New England and eastern Canada; also the southern Rocky Mountain regions and a portion of the West and Southwest. It is normal to high for the remaining country.

JOHN W. SMITH,
Local Forecast Official.

LOCAL CONDITIONS.

May 19.	8 h	12 h	14 h
Temperature,	55	56	57
Barometer,	29.90	29.87	29.88
Wind,	SE	SE	SE
Weather,	Cloudy	Cloudy	Cloudy

Maximum temperature for 24 hours, 58.
Minimum temperature for 24 hours, 48.

MINIATURE CALENDAR.

FRIDAY, MAY 19.

Sun rises	4 h 19 m
Sun sets	19 h 03 m
Moon sets	0 h 58 m
Length of day	14 h 44 m
Day's increase	5 h 40 m
High water	2 h 15 m; 15 h 22 m

SATURDAY, MAY 20.

Sun rises	4 h 18 m
Sun sets	19 h 04 m
Moon sets	1 h 22 m
Length of day	14 h 46 m
Day's increase	5 h 42 m
High water	3 h 36 m; 16 h 05 m

SUNDAY, MAY 21.

Sun rises	4 h 17 m
Sun sets	19 h 05 m
Moon sets	1 h 46 m
Length of day	14 h 48 m
Day's increase	5 h 44 m
High water	4 h 24 m; 16 h 48 m

MONDAY, MAY 22.

Sun rises	4 h 16 m
Sun sets	19 h 06 m
Moon sets	2 h 11 m
Length of day	14 h 50 m
Day's increase	5 h 46 m
High water	5 h 12 m; 17 h 30 m

Moon's Phases.

Full Moon, May 25, 6 h 49 m, W.
Last Quarter, May 31, 17 h 56 m, E.
New Moon, June 8, 1 h 39 m, E.
First Quarter, June 16, 4 h 46 m, W.

NEW TODAY.

Wanted—Man; 4th page.
Lost—Skye Terrier; 4th page.
Wanted—Two Girls; 4th page.
Wanted—Furnished House; 4th page.
Norman—Ladies' Oxfords; 4th page.
N. O. P. C. Co.—Trousers; 1st page.
Boston Store—Laces, etc.; 8th page.
Londonderry Lithia Water; 3d page.
Bee Hive—Special Offerings; 1st page.
Probate Court—Hone Estate; 3d page.
E. C. Potter & Co.—Bankers; 6th page.
Miss Sayer—Private Instruction; 5th page.
Boston Grocery—Canned Fruits; 3d page.
Probate Court—Esleeck Estate; 3d page.
Probate Court—Peabody Estate; 3d page.
Probate Court—Townsend Estate; 3d page.
Wanted—Situation by Young Man; 4th page.
A. C. Landers—Decoration Goods; 5th page.
Crystal Tea Store—Teas, Coffee, etc.; 2d page.
Whitfield Tuck—Summer Underwear; 2d page.
Little Compton Pro. Court—White Est; 3d page.
Little Compton Pro. Court—Reed Est.; 3d page.
Little Compton Pro. Court—W. B. Richmond; 3.
Little Compton Pro. Court—H. L. Richmond; 3.

Changes of advertisements should be sent in the night before or early on the day of issue to insure insertion.

FOR SALE.

A Valuable Lot, 40x40 ft.
near Cranston avenue. Any one purchasing now will get a bargain.
HERBERT L. DYER,
1 Travers Block.

Electric Bells,
Burglar Alarms,
Gas and Electric Lighting,
Steam and Hot Water Heating.
Philip F. Conroy,
TELEPHONE 272. 181 THAMES ST.

The cottage house 329 Spring St. is offered for sale.
House has 6 rooms and bath room, hot and cold water and all modern improvements.
Lot contains about 3,000 square feet.
Price asked $3,100.
HENRY BULL, JR.,
Real Estate and Insurance,
197 THAMES STREET.

Broadway Seed Store.
My first invoice of the Gem Lawn Mower is about gone. I shall have more on Thursday. I also have the Philadelphia, the Stearns Ball Bearing and the High-Class Imperial.
Bring your mower to me to have it sharpened and repaired by a first-class machinist.
I have very fine Pea Brush and all kinds of Bedding plants, such as Pansies, Geraniums, Verbena, Salvia, Carnations, Asters, Zinnias, and Cosmos. Also Window Screens for 15c. and upward. Screen Doors, Hammocks, and all kinds of flower and vegetable seeds.
Harry L. DeBlois, 80 Broadway.

To Let.
Upper tenement 38 Mann avenue, and Cottage on Kilburn court,
WITH MODERN IMPROVEMENTS.
FRANCIS S. and STEPHEN P. HARKER

EDWIN T. BANNING
ARCHITECT,
209 Thames Street.
ROOM 16.

A. O'D. TAYLOR.
REAL ESTATE AGENCY,
HEAD OFFICE IN NEWPORT, R. I., 121 BELLEVUE AVENUE.
BRANCH OFFICE IN JAMESTOWN, ON NARRAGANSETT AVE., 3 MINUTES FROM FERRY LANDING.
Furnished Cottages for Summer.
Lists on application in both Newport and Jamestown, and adjacent country, $250 to $6,000. Admirable quarters procurable at $500 to $1,000.
Head Office, 121 Bellevue Ave., Newport.
Telephone No. 320.
Office hours: 9 A. M. till 6 P. M.

DIED.

MAXWELL—In Providence, 18th inst., Mary, widow of John Maxwell.
McLOUGHLIN—In Providence, 18th inst., Annie McLoughlin, aged 60 years.
BURNS—In Providence, 18th inst., Garrett E. Burns, Jr., in his 22d year.

ROBERT C. COTTRELL, Undertaker and Embalmer, 322 & 324 Thames street. Residence, 101 Mill street. Telephone at office and residence.

The best medicine money can buy for impure blood, nervousness and all stomach and kidney troubles is Hood's Sarsaparilla.

Estate on Park Street.
I am instructed to sell for the owner the "Seabury" property on Park street. It comprises a cottage of eight rooms and has gas, city water and is connected with the sewer, and has laundry in the cellar. The lot contains 7,500 sq. ft. of land and has a frontage of 75 ft. on both Park street and Clinton avenue. It is without a very desirable and well arranged house and I shall be pleased to show it to any intending purchaser. Full particulars on application to
SIMEON HAZARD, 94 BROADWAY,
SOLE AGENT.

H. L. Marsh. Howard R. Peckham.
Hay, Grain, Straw, Salt.
Office at Elevator, near Pass. Station
Branch Store, 162 Broadway.

NOTICES.

NOTICE!

On June 1st, 1899, the business of A. C. Landers will be succeeded by that of A. C. Landers & Son; Mr. William Gould Landers will then have been admitted as a partner. I deem it fitting in making this announcement to accompany it with an expression of my appreciation of the patronage that I have been favored with for the past thirty-three years. And also of the intention of the new firm to do all in its power to insure its continuance in the future, by strict attention to business, prompt delivery and fair prices.

A. C. LANDERS.

Newport, Rhode Island, May 17, 1899.

COAL AND WOOD.

Pea Brush,
For Sweet Peas, etc.
COAL, WOOD and KINDLINGS.
PINNIGER & MANCHESTER,
Perry Mill Wharf. 341 Thames St.

Lorberry Stove Coal.
BARGE LOAD OF FRESH-MINED
Lorberry Coal.
ALSO CARGO
Pittston White Ash
CHESTNUT.
FOR SALE BY
GARDINER B. REYNOLDS CO.,
OPPOSITE POSTOFFICE.

ANOTHER SCHOONER LOAD OF
Plymouth Coal,
ALL SIZES.
ALSO NICE LOT OF
No. 2 CHESTNUT.
—AT—
SAMWAYS, 113 Long Wharf.

Geneva Bicycles,
Ladies' and Gents', $25 cash.
To see one is to ride one. The finest wheel on the market. Tires from $5 to $8 a pair, put on while you wait. All kinds of repairing, brazing and machine work. Get my prices before you send your work away.
Geo. W. Smith, 103 Thames St.
MACHINIST AND GENERAL JOBBER.

NEWPORT
Riding Academy
Tew's Court, Newport, R. I.
Instruction in horsemanship daily from 10 A. M. to 5 P. M.
Horses educated to saddle and all branches of high school.
Gentle horses for ladies and children, to hire at all hours.
Horses bought and sold on commission, and boarded by the week or month.
CHANDLER QUINTIN,
Veterinarian, Prop'r.
Telephone 210-2.

CHARITIES AND CORRECTIONS.

Section Meetings at the National Conference at Cincinnati.

CINCINNATI, Ohio, May 19.—To-day's session of the national conference of Charities and Corrections was mostly devoted to section meetings.

The section on organization of charity was addressed by Philip W. Ayers of New York and C. M. Hubbard of Cincinnati, and by John R. Carey of Baltimore on "Relief Associations and their Relation to Charity Organization Societies." Professor Samuel M. Lindsay of Philadelphia delivered an address on "Statistics of the Causes of Poverty."

The section on the care of destitute and neglected children was addressed by Homer Folks of New York. The general discussion on co-operation between child-saving agencies and other charities was opened by Miss Mary Wilcox Brown of Baltimore.

The section on county and municipal charities and out-door relief was opened by J. P. Byers of Columbus. Horace Fletcher delivered an address on the kindergarten as a municipal necessity. Amos W. Butler of Indianapolis and Mrs. E. E. Williamson of Elizabeth, N. J., introduced a general discussion on state supervision of children in county and municipal institutions, and W. J. Akers of Cleveland and Edward A. Fay of Dayton, Ohio, opened the discussion on the relation of private charity to local public relief. This was followed by a discussion on "Poor House Inmates."

The section on reformatories and industrial schools was opened by Superintendent J. E. Stone of Lansing, Mich. Superintendent F. H. Briggs of Rochester, N. Y., delivered an address on "Instructive Labor vs. Productive Labor in Our Schools." Superintendent T. F. Chapin of Westboro, Mass., spoke on "A Rational Use of Sunday in a Reform School."

At the general meeting the following committee on organization of the national conference next year at Topeka was appointed: Alexander Johnson of Fort Wayne, Ind., L. C. Storrs of Lansing, Mich., John M. Glenn of Baltimore, C. E. Faulkner of Milwaukee, Miss Julia Lathrop of Chicago, Mrs. E. E. Williamson of New Jersey, Robert W. Hebberd of Albany, N. Y.

The following is the committee on resolutions: Philip C. Garrett, Philadelphia; Homer Folks, New York; Mrs. Fred Butler, Denver.

Medals for the Rescue of a Crew in Mid-Ocean.

SOUTHAMPTON, May 19.—The mayor of this city has presented to Captain Watkins and the other officers and crew of American line steamer Paris medals and gifts in recognition of their rescue of the crew, consisting of 22 men, of British steamer Vindobala, December 27 last, in mid-ocean.

Death Sentence Commuted.

WASHINGTON, May 19.—Charles Farris, Company H, Third United States volunteer infantry, was found guilty of murder by a court-martial in Santiago, Cuba, and sentenced to be shot. The case was sent to the President for review, and the death sentence has been commuted to life imprisonment and dishonorable discharge from the army.

New South Wales Wants Joint Ownership of the Cable.

SYDNEY, N. S. W., May 19.—The cabinet here, after considering the Pacific cable propositions, has disagreed with the imperial proposals and has agreed with the Canadian idea, that the cable should be jointly owned and not subsidized. This decision has been telegraphed to the other colonial governments.

STEAMERS ARRIVED.

Queenstown, May 18, Britannic, from New York.
Hamburg, May 18, Paladia, from New York.
Liverpool, May 18, Aurania, from New York.
New York, May 19, Cymric, from Liverpool.

Admiral Schley at Omaha.

OMAHA, Neb., May 19.—Rear Admiral Schley arrived here today, a large crowd greeting him in spite of a heavy rainstorm. He hurried into a carriage and was driven to the residence of ex-Senator Manderson, whose guest he will be while in the city. This afternoon the army officers from the headquarters department of the Missouri and Fort Crook called on him in a body.

New Bedford Operatives Back at Work.

NEW BEDFORD, Mass., May 19.—The trouble at the Acushnet mill has been adjusted and the operatives are all at work today.

British Steamer Aground.

PENARTH, May 19.—British steamer Lycia, from Boston, which arrived at Avonmouth May 11, has gone aground on Penarth point.

Cleveland's Fishing Party to End Tomorrow.

MIDDLE BASS ISLAND, Ohio, May 19.—Ex-President Grover Cleveland, who with a party of friends has been fishing in this vicinity for several days past, will leave for home tomorrow. All the members of the party have had splendid sport, catching large numbers of black bass daily.

Appointed Director of Alleghany Observatory.

PITTSBURG, Penn., May 19.—At a meeting of the board of the West Pennsylvania University, Professor F. L. O. Wadsworth, late of the Yerkes Observatory, Chicago, was appointed director of the Alleghany Observatory. Professor Wadsworth will take charge January 1, 1900.

SWINDLERS CAUGHT.

Their Profits Estimated by Secret Service Officers at $10,000.

PHILADELPHIA, May 19.—John H. Klein and William A. Bentley of Jersey City have been arrested here by Chief Wilkie of the United States secret service, charged with swindling prominent business firms here and in New York and Brooklyn. They were held in $1,200 bail each.

Klein and Bentley came here last February and announced that they had been appointed by the government to collect funds for the League Island Benevolent Association, an organization which really exists. They prepared a prospectus of a book which they claimed was to be a history of the navy, and for which they solicited subscriptions and advertising. Among their victims were the Cramp and the Neafie & Levy shipbuilding firms. The secret service people estimate the swindlers' profits here at $10,000. Before coming here Klein and Bentley used the Brooklyn navy yard as a base for their operations.

LOCAL BRIEFS.

—Lighthouse steamer Mistletoe arrived this afternoon.

—United States torpedo boat Winslow arrived this afternoon.

—Steam yacht The Senator came down the bay this afternoon.

—Councilman Stevens is confined at home by a mild attack of sickness.

—The Newport Journal and Weekly News will be ready for mailing this afternoon.

—Lighthouse steamer Cactus has replaced all the buoys in this vicinity with new ones.

—The can buoy off Seal Rock ledge is 200 yards out of position. It will be replaced at once.

—Schooner yacht Meteor, with Mr. F. Hall of the American Telephone Company on board, sailed this afternoon.

—The Wickford line is having the planking at its landing on Commercial wharf put in order for summer business.

—Major Llewellyn G. Savage, who spent the winter amid the snowstorms of Maine, arrived today on a short visit to Newport.

—The street commissioner has secured a number of stone posts for the city wharf, to replace the wooden hitching posts, which are rapidly rotting away.

—Some handsome No. 1 mackerel were brought in here yesterday and shipped to Boston and New York. They were worth 16 cents apiece at wholesale, delivered on the dock.

—Yesterday Mr. E. D. Morgan inspected the work on the new polo field and instructed Mr. Anthony, who is in charge, to resume operations, which he did this morning.

—Steam yacht Nahma, with the body of the late Robert Goelet on board, is due to reach here tomorrow, according to the schedule arranged before the yacht left Naples, Italy, May 4.

—At the Shiloh Baptist Church Sunday the pastor will preach at the morning service on "The Necessity of the Christian's Permanent Union with Christ," and at the evening service on "The Fullness of the Christian's Joy." There will be a praise service at 3:30 in the afternoon, with instrumental and vocal music.

—A good-sized party of young people had a subscription dance in Newton hall last night, to the music of the Harry K. Howard orchestra. The men wore white ducks and negligee shirts and the women were attired in white duck skirts. The novelty of the costumes helped to make the dance an even greater success than it would have been in conventional garments.

—Mr. and Mrs. George W. Vanderbilt, who it was reported by cable had sailed on the Kaiser Friedrich, which arrived in New York Wednesday night, are reported not to have been on board. Their non-arrival was a surprise to many of their friends. It is probable that they will come on the St. Louis or the Campania, which are due tonight or tomorrow morning.

JAMESTOWN.

[Regular correspondence of the News.]

A contract has been placed on record at the town clerk's office of the sale of the property known as Beaver Tail farm, and owned by Elisha W. and Amos Cross, to Joseph Wharton, for the sum of $42,500. The farm comprises 247 acres and is bounded northerly by land now or formerly of Abby, Laura and Harriet Watson; easterly by the sea, southerly by Wales avenue and land of the United States government, where Beaver Tail light is situated, and westerly by the sea. The sale was effected through the agency of Daniel Watson.

Messrs. Alvin H. and Amos L. Peckham have been awarded the contract to furnish 5,500 square yards of turf, to be used at the new batteries.

Dr. and Mrs. R. E. Griffith of Philadelphia arrived at their cottage today for the season.

General F. V. Greene and family are expected to arrive at the Porter cottage tomorrow.

AROUND RHODE ISLAND.

The Providence aldermen had very little trouble with the ordinance fixed the tax rate at yesterday's meeting, as the disposition of the bill increas the tax rate from $1.65 to $1.70 on each $100 was pretty well decided before the opening of the session. None of the members seemed to favor increasing the rate at this time, and when Alderman Winship moved to amend by changing the figures from $1.70 to $1.65 the amendment was accepted without discussion and the bill was passed. It is more than likely that the common council will pass the bill in concurrence as amended, notwithstanding the statement of the members of the committee on finance that it will take a tax on $1.74 to meet the estimated expenditures for the coming fiscal year, and that a tax of $1.70 would leave a deficit unless there was a material increase in the valuation.

There are indications that a very satisfactory agreement may be reached between the city of Providence and the owners of the tide-flowed lands at the foot of Allen's avenue, where the city proposes to take lands and riparian rights and build a sea wall preliminary to constructing a series of docks. The house committee on judiciary is now considering in the General Assembly a bill for an act transferring the titles and interests of the state in this land to the city and authorizing the city to take the land and rights of the private owners, William H. Hall of Providence and the Tabers of New York.

Mayor Greene of Woonsocket has appointed ex-Councilman Francis D. Kelly overseer of the poor, to succeed the late Edward Thurber. Mr. Kelly will hold office until the city council elects a successor to Mr. Thurber.

The trolley poles along the line of the Consolidated road have been set from Warren to Taunton river, and also from Warren northerly to a point near Barrington Centre. The work of setting the poles is in progress also at the Providence end of the line, and at Riverside. At the present rate of progress the poles will be set in less than a month.

The opposition to the Providence & Danielson railroad in the town of Scituate, through which the line is to pass, was overcome Wednesday by the election which took place. There was no direct vote in town meeting on the question, but the Democratic candidates, who were in favor of the road, were elected in every case. Work on the road has just been commenced, and will be pushed rapidly forward.

NEW YORK YACHT CLUB MEMBERS.

Vice Commodore Lewis Cass Ledyard presided at the third regular meeting of the New York Yacht Club for the year, held last evening at the club house in New York, at which about 75 members were present. Captain Charles D. Sigsbee, U. S. N., was among the latter, and as it was the first time he had attended a meeting since his election in July last he was received with vigorous hand-clapping and a cheer. Captain Sigsbee thanked the members for the hearty welcome and assured his fellow members that he was glad to be with them.

Among the new members elected were Alfred G. Vanderbilt, Lieutenant A. C. Dieffenbach, U. S. N.; Lieutenant Frank T. Evans, U. S. N.; John D. Cheever, Walker Breese Smith, Lieutenant William Winder, U. S. N.; Price Collier, Lieutenant Leon S. Thompson, U. S. N.; Dr. Lloyd W. Curtis, U. S. N.; Lieutenant Commander L. L. Reamey, U. S. N.; Lieutenant John F. Hubbard, U. S. N.; Lieutenant Robert K. Crank, U. S. N.; H. Durant Cheever, Dr. John Vanderpoel, Albert C. Bostwick, and George D. Morgan.

Alfred G. Vanderbilt, who was elected a member, is the youngest son of Mr. Cornelius Vanderbilt, and was proposed by the latter and seconded by Colonel George R. Fearing.

OUR RELATIONS WITH AGUINALDO.

The assertion that the United States government early in the war with Spain entered into a treaty of alliance with Aguinaldo, which recognized the so-called Philippine republic, is so frequently made and repeated by the critics of the administration, that it would not be strange if some of them came to believe it to be true. In reality there is not a particle of evidence in support of the assertion, and the publication of the instructions given to our consuls by Secretary Day abound with recommendations to be careful as to according the slightest degree of recognition to the insurgents.

Months before the war began, in fact, even before the Maine went to Havana, the Filipino exiles at Hong Kong endeavored to get our government to commit itself to an alliance with them. In a despatch from Hong Kong dated November 3, 1897, and addressed to Secretary Day, Consul Wildman reported that Mr. F. Agoncilla, "foreign agent and high commissioner, etc., of the new republic of the Philippines" had called upon him several times with the view of submitting proposals for an alliance offensive and defensive with the United States against Spain, to become operative in the event of war between this country and Spain. Under date of December 15 the State Department instructed Consul Wildman to inform Mr. Agoncillo that the United States would not enter into any such alliance. Mr. Wildman was also instructed to give no encouragement to Agoncillo, and the despatch concluded with these words: "You * * * should courteously decline to communicate with the department further regarding his (Agoncillo's) alleged mission."

To the text here enunciated our government stuck throughout the war. It having been asserted that Consul Wildman had written a letter involving a certain degree of recognition of Aguinaldo, the State Department August 6 cabled to him: "If you wrote Aguinaldo, as reported by Hong Kong correspondent of the Daily Mail, your action is disapproved, and you are forbidden to make pledges or discuss policy." To this despatch Mr. Wildman replied briefly by cable and at length by mail. Referring to the negotiations that Consul Williams and himself had carried on with Aguinaldo, Mr. Wildman wrote: "We made him no pledges and extracted from him but two, to obey unquestioningly the commander of the United States forces in the Philippine islands, and to conduct his warfare on civilized lines."

Consul General Pratt at Singapore, who conducted the negotiations which eventuated in Aguinaldo joining Dewey at Manila, was perhaps dangerously effusive over his exploit, for June 16 he received a sharp reminder from Secretary Day in these words: "Avoid unauthorized negotiations with Philippine insurgents." In a long despatch of instruction dated the same day the State Department said: "This government has known the Philippine insurgents only as discontented and rebellious subjects of Spain, and is not acquainted with their purposes. While their contest with that power has been a matter of public notoriety, they have neither asked nor received from this government any recognition."

June 16 Consul Williams reported to Secretary Day that he had declined to attend the inauguration of the government of the so-called Philippine republic. The State Department responded: "Your course, while maintaining amicable relations with the insurgents, in abstaining from any participation in the adoption of their so-called provisional government, is approved." Many other extracts from the instructions of our government might be cited to the same effect, but enough have been given to demonstrate that the administration carefully avoided making any formal alliance with the insurgents and that whenever any one of our consuls took any step that seemed likely to commit it to a recognition of the Philippine republic he was reprimanded and his action was disavowed.—[Boston Transcript.

BICYCLING IN GREECE.

The notion which foreigners have of the roads of Greece, that they are bad compared with those of other countries, is an error. A bicycle journey through Italy and Sicily disabused me of that notion. The worst road that I ever tried was that between Caserta and Naples, and the next worse was that leading to Rome from the north. There are, of course, some bad roads in Greece; but even Sicily, to say nothing of worse roads in Italy, cured me of complaining against Greece. For a pure pleasure ride, the road between Tripolitza and Sparta would be hard to match anywhere in the world. It is in capital condition, and, on account of its gentle grade, involves very little walking. Six hours suffice for the journey in either direction, and the view either way is superb. The ride through Aetolia and Acarnania, regions considered half-civilized in the classical period of Greek history, but always fine in natural beauty, with big lakes and rivers that "move in majesty" (a rare thing in Greece), hedged in by high mountains, is perhaps the best in Greece. One rides from the shore of the Corinthian gulf, opposite Patras, to Arta (Ambracia), in two days, with a comfortable night at Agrinion, passing the historic Missolonghi and visiting the ruins of Calydon, Pleuron, Oeniodae, Stratos, Limnaea, and Amphilochian Argos; while to the right and left are other ruins which invite one to make detours if one is not in a hurry. And one ought not to omit the recently excavated Thermon, the ancient capital of Aetolia, even if it does cost an extra day. The long-known and impressive ruins of Oeniadae, the chief city in Acarnania, also invite one to linger a whole day instead of spending a few hours in passing.

The first five cities of ancient Greece in renown and interest were Athens, Sparta, Argos, Thebes, and Corinth. One can ride from Athens to Thebes or Corinth and back in a single day; he can also easily reach Argos from Athens in a day, and this leaves a rather long day's work for reaching Sparta. Any good bicyclist would find it no great matter to leave Thebes and pay his respects to Athens on the first day, visit Corinth and Argos on the next day, and sleep comfortably at Sparta the next night.—[Paris Daily Messenger.

The Mexicans have a queer way of burying the dead. The corpse is tightly wrapped in matting and placed in a coffin hired for about a shilling. One or two natives, as the case may be, place the coffin on their heads and go at a trot to the grave, where the body is interred and the coffin is then returned.

Lieutenant W. R. M. Field is detached from the Indiana and assigned to the command of the Piscataqua, and Naval Cadet W. T. Tarant, when detached from the Resolute, is assigned to the Piscataqua.

Spring Ducklings,
FRESH TODAY,
—AT—
Rooney's Market,
231 THAMES STREET.

Shirt Waists.
Latest Styles
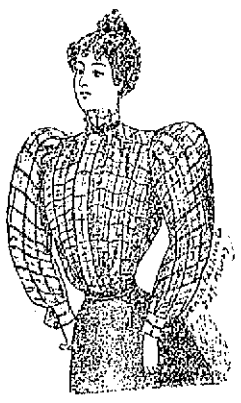
For 1899.
From 42c. to $2 each.
Levy's
78 BROADWAY.

For the Cheapest and Most Desirable
AWNINGS
—TRY—
Wilmarth, 174 Bellevue Avenue.
Telephone 236-3.

THE STAR OF MYSTERY,
Prof. S. TURNER,
Celebrated
Clairvoyant and Trance Medium,
Is now located at
18 JOHN STREET, NEAR CORNER SPRING.
And may be consulted upon all matters of business, speculation, law suits, insurance, love, courtship, marriages, divorces, in fact everything pertaining to your welfare. All business sacred and strictly confidential.
Hours 10 A. M. to 9 P. M.

Competent Servants
With good references can be obtained at Mrs. L. Murberg's Servants' Agency, 61 Friendship street, near Kay street.

Window Screens,
ALL SIZES.
Fly Netting,
24 INCHES TO 36 INCHES WIDE.
Screen Doors,
ALL SIZES.
Agents for the Baldwin Dry Air Refrigerators. 40 styles.
WALSH BROTHERS,
222 THAMES STREET.

PRIVATE INSTRUCTION DURING THE SUMMER.
Apply to Miss M. A. Snyor, Miss Snyor's School, 3 Whitfield court.

Whether You Wear Glasses or Not,
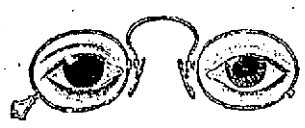
If your eyes give you trouble in seeing, or cause headaches, let me examine them for you. This has been my specialty for many years. You can rely upon my experience and training to prescribe the proper glasses if you require them, or to advise an oculist's treatment if you need it.
EXAMINATION COSTS YOU NOTHING.
Glasses will cost only what they are worth.
MUELLER, Scientific Optician, 166 Bellevue Avenue.

CREAM OF CUCUMBERS,
Softens, beautifies and preserves the skin.
The best preparation for chapped hands, freckles or any roughness of the skin.
CASWELL, MASSEY & Co.,
212 Thames St., Cor. Church St.

A. Livingston Mason,
(Trustee Estate of Isaac Harlshorn.)
CARE and MANAGEMENT of ESTATES.
HALIDON HALL, NEWPORT.
61 WESTMINSTER STREET, PROVIDENCE.
Rooms 44 and 45.

Nice Native Veal.
Strictly Fresh Island Eggs.
FULL LINE OF
GROCERIES and CANNED GOODS
AT LOWEST MARKET PRICES.
T. GLADDING & SON, POINT MARKET,
Corner Bridge and Washington Streets.

MASSAGE.
Miss K. L. Stack,
MASSAGE,
Pupil of Dr. Louis Guenther.
20 TILDEN AVENUE.

Dr. E. C. Holloway,
CHIROPODIST AND ELECTROLYSIAN.
Office, 79 Spring St., Newport, R. I. Open Evenings. Orders may be left at Seabury's Shoe Store.

Miss E. S. Peckham, Masseuse.
General and facial massage. Treatments with electricity if desired.
15 NEWPORT AVENUE.

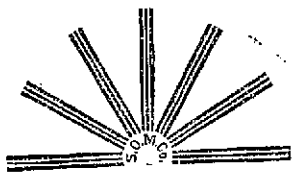

ASTIGMATISM.
If these lines do not appear equally black in all the different meridians it indicates a defect of sight that causes headaches and should be corrected at once. Eyes tested free by J. Rems, Optician with
H. A. HEATH & CO.,
Jewelers, 162 Thames Street.

Wagons!
A Fine Lot of Hand-Made Wagons.
PLEASE CALL AND EXAMINE THEM AT
Stevens's Trunk Store,
50 Spring Street.

Lawn Mowers.
The largest line offered at the lowest prices.
Stearns Ball-bearing,
Townsend Ball-bearing,
The Philadelphia Spring-pawl.
The Monarch for a cheap mower for $2 and upward as per size. For the best mower to be had try our Imperial; it has more good points than all others.
To appreciate them try one on your lawn.
It costs you nothing to try, the different kinds.

Our Sweet Pea Mixture, made up of 60 different varieties, will please you; or the ordinary mixture at much less price.
Use Bellevue Avenue Lawn Mixture to secure a fine lawn.
Fresh-cut Pea Brush, Pea Trellis, Lawn Dressing, Garden Fertilizer, Lawn Seats and Swings. A complete line of Grocers', Team and Driving Harnesses.
—AT—
The Geo. A. Weaver Co.,
19 to 23 Broadway, Newport, R. I.

FLAGS
—AND—
Decoration Goods
Of every description.
STANDARD AND NAVY BUNTING FLAGS.
PRINTED FLAGS. SILK FLAGS.
Flag Poles and Brackets, all Sizes.
ORDERS SOLICITED FOR DECORATING.
—AT—
A. C. LANDERS'S,
167 Thames Street, Covell's Block.

MUSIC HALL,
239 & 250 Thames Street.
Dancing and Banquet Halls.
Ample ante-rooms with all modern conveniences.
Special prices to tenants.
FOR TERMS AND PARTICULARS APPLY TO D. W. SHEEHAN, WHOLESALE WINES, LIQUORS, 18 TO 20 KINSLEY'S WHARF.

---W---
Creamery Butter,
25c. per pound.
4 1-2 pounds $1.
LANDERS & PECKHAM,
142 THAMES STREET.

CLOTHING.
American and English coach and house
LIVERIES
Of every description made to order at short notice.
EDWARD OTTO,
244 Thames St.

Hygienic Suspenders
Are comfortable
Are handsome
Are strong.
They are made from stock usually put into 50c. suspenders.
We are introducing them for
25 cents.
W. C. LANGLEY & SON
174 Thames St

NONE BETTER.
LAMSON & HUBBARD
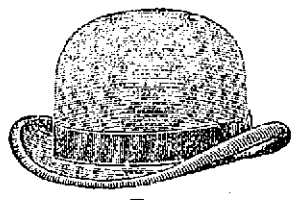
SPRING STYLE, 1899.
FOR SALE BY
NEIL McLENNAN, 268 Thames St

H. D. Spooner,
TAILOR,
233 1-2 Thames Street,

Speaking of Dress,
Would not a nice Suit, Top Coat, pair of Trousers, or a Fancy Vest be just the thing?
Come in and let us show you a complete line of the above goods.
J. K. McLENNAN, 196 Thames St.

PATH GRAVEL.
While you are fixing up your lawns and paths order some of Peckham Brothers' Blue-Crushed Stone-Gravel and have one of the handsomest paths in the city. It is sure to give satisfaction. Peckham Bros., Middletown, R. I. Newport Address, P. O. Box 193.

"ST. PAUL" SUNG.

Fifth Philharmonic Society Concert a Success.

Work of Chorus, Soloists and Accompanists Excellent.

The Philharmonic Society gave its fifth concert last evening in the First Presbyterian Church, before an audience of good size considering the unfavorable weather, and the fact that the second concert of the season never seems to excite so much interest as the first. Though, as is nearly always the case in the performance of a choral society, one was vaguely impressed with the idea that a little more preparation would have secured a well-nigh faultless presentation, there can be no doubt that last night's work was extremely successful and gratifying to both members and audience, and especially so to the painstaking conductor and accompanists of the society. The subject selected for this effort of Newport's choral association was Mendelssohn's oratorio, "St. Paul," a work which, though by no means such a favorite with the mass of music lovers as the "Elijah," gives numberless opportunities for variety in in shading and in tone quality, while faults in precision of attack and finish are no less glaringly apparent than in all other choral compositions.

The chorus in general was conscientious and careful in its work and made a pleasing impression, especially in the chorales, where smoothness and evenness of tone, careful attention to crescendo and diminuendo and more than usual attentiveness to the baton made these numbers among the most enjoyable on the program. The more dramatic choruses, "Stone him to death," "Is this he?" and "This is Jehovah's temple," were given with considerable spirit and fire in the simpler themes and tempos, though whenever in any number the harmony and time become complicated there is an almost invariable tendency to cloudiness, suggesting a lack of familiarity with the music.

In comparison with the late rehearsals last evening's work was a surprise in several respects. The chorus of ladies' voices alone, which at the rehearsals went smoothly, at the concert was ragged and uncertain—a pity, for, with its bass and tenor recitatives, which were beautifully done, it should have been a very effective number. On the other hand, some of the choruses, especially the opening and closing ones, were done with an accuracy in time and intonation and with a body of tone which the rehearsals led one by no means to expect. The broad, melodious choruses, "O, great is the depth," and "How lovely are the messengers," are very beautiful. In the former, though there was apt to be a slight uncertainty in the entrances of single parts, the difficult changes in time were in general carefully observed and sung with appreciation of the intended climax. The even, swinging rhythm and exquisite melody of the last-mentioned chorus make it attractive even if poorly sung, and it was far from so last night.

The parts were well balanced and of good timbre, as is always the case with this society when the music is quiet and does not exact forte tones. Naturally it is difficult to strain the voice to its utmost in forte passages and still preserve a beautiful tone quality, though, whether it was owing to a fuller attendance than usual or to some other reason, it is seldom that the sopranos have sung such full and certain high notes as at last night's concert, there being hardly an insistence of disagreeable tone.

To return to "How lovely are the messengers," the alto solo with which the chorus opens was smooth and of delightful quality; in fact, the whole chorus was thoroughly enjoyable. The other numbers were very well done, though it may be said generally that a strict attention to the beat and the avoidance of an occasional inclination to drag would make a vast improvement in the work of the society.

It seems hardly necessary to speak of Mr. Langley's work, so well and favorably is he known for perseverance, musical knowledge and talent. Suffice it to say that he was fully master of the situation and showed a familiarity with the powers of the chorus, gained by greatest vigilance and patience throughout the labors of rehearsal.

The accompanists did their work carefully and conscientiously. Miss Dowling contributing a welcome addition to the power of tone and variety of parts in the overture. Mrs. Freeborne, though suffering from indisposition, played with smooth and even execution and due regard to the subordination required in accompaniments. Mr. Scott continues to deserve the good opinions won at his last performance here. He plays skilfully and judiciously, supplying so far as the instrument may, the place of the sadly needed orchestra. His accompaniments of the solos were delicate and finished, while those of the chorus supplied the needful body of tone as background for the voices.

As has usually been the case, the society was fortunate in its selection of soloists. Miss Rees needs no introduction to a Newport audience. Her only solo in the "St. Paul," "But the Lord is mindful of His own," must certainly be a favorite in her repertoire, so well designed is it to display the beautiful quality of her voice and the sustained, legato style in which she is especially well versed.

Mrs. Coleman's upper notes sounded occasionally somewhat strained and unnatural, owing possibly to a cold, but her middle register is sweet and true and she sings with entire freedom from mannerism and with good expression and an attention to detail which shows study of her music.

The work of Mr. Smith left nothing to be desired. His voice is beautiful and powerful and he sings with exquisite expression and skill in shading. His crescendos are masterly. There is but one aria for tenor, "Be thou faithful unto death," "an inspiring and inspired piece of musical declamation," to which Mr. Smith did justice. It could be wished that it were longer.

It is difficult to give an adequate description of Mr. Baernstein's singing. His only fault seems to be a slight indistinctness of enunciation. His voice is clear and ringing, thrilling and penetrating without being in the least harsh. His great aria, "Consume them all," was given with an earnestness and fire which brought Paul himself before us. His work is all done with an abandon, a loss of himself in the music, which appeals directly to the sensibilities of his audience and carries it along with him so that there is no opportunity for a thought of criticism to intrude. His duet with Mr. Smith was very enjoyable, and it was a pity to cut out the other one. It is not often that Newport has the opportunity to hear two such artists together.

The Philharmonic Society should be encouraged to renewed efforts by its last success, which certainly equals and in many respects surpasses all its previous performances.

Of the soloists at the concert, Mr. Frederick Smith and Mrs. Ava Gardiner Coleman were guests of Dr. and Mrs. Frederick Bradley, and Mr. Joseph S. Baernstein guest of Mr. and Mrs. Alfred G. Langley. At the close of the entertainment the soloists, conductor and accompanists were entertained by Dr. and Mrs. Bradley.

EX GOVERNOR FLOWER'S WILL.

The will of the late ex-Governor Flower was filed for probate yesterday. He left bequests of $10,000 to each of his brothers and sisters, or their heirs; $25,000 to Frederick S. Flower; $10,000 to his former cashier, Ramson S. Pattison; $10,000 in trust to St. Thomas Parish, New York, for the benefit of the parish house erected in memory of his son; $10,000 to Trinity Parish, Watertown, for the poor; $5,000 to Roswell Flower George of Watertown, N. Y., and $5,000 to Roswell Flower Mundy of Chicago. The residue is left to his widow and daughter, share and share alike.

Mrs. Sarah M. Flower is executrix; his son-in-law, John B. Taylor, and Anson R. Flower are executors.

Governor Flower had made a practice for years of giving away at least one tenth of his income. During the last year it is learned that he has given away directly or indirectly over $1,000,000.

LOCAL BRIEFS.

—Mrs. William Edgar is at the Wilson cottage, Beach street.

—Mrs. W. Earl Dodge of New York is guest of Mr. Joseph Harriman.

—Hon. Lispenard Stewart arrived at "White Lodge" from New York this morning.

—The New York Yacht Club will delegate a committee from its members to represent it at the funeral of Mr. Robert Goelet.

—Mr. J. W. Higbee of Worcester is visiting his brother, Tax Collector E. W. Higbee, and his sister, Mrs. John P. Sanborn.

—Robert H. Riesel has been appointed a corporal in the Newport Artillery to fill the vacancy caused by the election of Corporal Frank G. Wilbur to the position of fifth sergeant.

—At the first quarterly conference for the year of the First Methodist Episcopal Church, held last evening by Rev. Dr. E. C. Bass, presiding elder, Mr. William D. Bartley was elected a steward to fill a vacancy.

—At the annual session of the Great Council of Rhode Island, of Red Men, in Providence yesterday, Frank G. Scott of this city was elected great prophet and great representative to the Great Council of the United States.

—The Newport Horticultural Society is arranging to hold its second annual rose and strawberry exhibition in Masonic hall June 27 and 28. There will also be a competitive display of other seasonable flowers, fruits and vegetables.

—At the First Methodist Episcopal Church Sunday morning there will be preaching at 10:45 by Rev. T. C. McClelland, Ph. D., in exchange with the pastor. For the evening service, at 7:30, the subject will be "Running the Race of Life."

—At the annual meeting of the Rhode Island Sanitary and Relief Association, to be held in Sayles Memorial Hall, Brown University, Providence, this afternoon, addresses will be made by Chaplain Jones of the Constellation, Rev. W. F. B. Jackson and Colonel R. H. I. Goddard.

—The Memorial day committee has extended an invitation to Rear Admiral Sampson to participate with the local Grand Army posts in the observance of the day, Monday, May 29, if the North Atlantic squadron arrives here in time. Admiral Sampson is a veteran of the civil war.

—A public educational meeting will be held under the auspices of the Newport Teachers' Association at Masonic Hall, Tuesday evening, May 23. To be addressed by Rev. E. H. Porter and Mr. Fred Gowing, principal of the State Normal School, whose subject will be "The Home and the School."

—Josiah Chase has sold to Annie Chase a lot of land, with dwelling-house and other improvements, bounded northerly, 50 feet, on Southmayd street; easterly, 50 feet, on Prescott Hall road; southerly on land of Charles F. Williams, and westerly on land of Harriet H. and William A. Armstrong.

—The committee of the Newport Business Men's Association, appointed at the meeting last Monday evening to consider the advisability of tendering a banquet to Rear Admiral Sampson and the officers of the North Atlantic squadron, will report at another special meeting of the association this evening.

—Wednesday a stranger was seen wandering about the summer residence district, ostensibly looking for work and apparently making notes of what he saw. Then came the chief of police and a policeman, and the man was taken in as a suspect who was wanted in some other state. Later the same man apparently was seen continuing his walk, having evidently been released.

NEW BOUNDARY FIXED.

Pawtucket Gains in Territory and Tiverton Loses Somewhat.

Although the boundary line between this state and Massachusetts, as agreed upon between the commissioners appointed by Rhode Island about two years ago and the Massachusetts commission, leaves each state with the same amount of territory as before, there has been a change of 140 acres at three sections of the line. In this Rhode Island has, by the statements of the commissioners, rather gained the advantage. Pawtucket gets a large sweep of new territory and Tiverton loses some. The line as decided is now in straight lines instead of following high-water marks and making curious and erratic sweeps, and has been run in such a manner that even in the absence of boundary marks it can be determined at any time by a competent engineer, something not previously possible.

The report of the Commissioners, Darius Baker of Newport, Thomas A. Jenckes of Providence and Philo E. Thayer of Pawtucket, was submitted to the General Assembly in the House yesterday by Commissioner Thayer, who is a member of the Pawtucket delegation. The report of the commission was accompanied by a full report of the engineer in charge, R. H. Tingley of Providence, an act fixing the boundary line and a resolution making an appropriation of $3,600 for defraying the expense of the work.

The determining of the new boundary line brought out the fact that many of the old boundary stones are missing and others were far out of place. In one section some of the stones were found 300 feet in Rhode Island. The old line ran at high water mark at some points and the fixing of high-water mark made more trouble. The principal changes in the line were more especially at the Pawtucket line and at the Fall River and Tiverton line.

The Pawtucket line ran along the high water line of Ten Mile river. At Fall River and Tiverton the line was the high water line of South Watuppa and Sawdy ponds. The difficulty over the line reached such a stage here that policemen feared to make arrests in the strip of territory, it being uncertain where the line was. The new line substitutes for the high water mark straight lines. The exchange of territory has given Massachusetts the swamp at Leisamon Mills pond, at the Seven and Ten Mile rivers, and given Rhode Island in exchange good high land at Pawtucket, on the opposite side of Ten Mile river from the Memorial Park, making possible the extension of this park on both sides of Ten Mile river.

At the Fall River-Tiverton line, Massachusetts has taken some territory to even the other exchange, a straight line having been drawn at South Watuppa pond, instead of the wavering and crooked line of the pond shore.

This is well explained in the report of the engineer, which says: In adjusting the line, the exchange of territory has been made equal. Along the Seven and Ten Mile rivers, East Providence and Pawtucket have made a net again of 110 acres from Seekonk. Along the Runnin's river, East Providence has gained 30 acres, also from Seekonk; while along the South Watuppa and Sawdy ponds, Tiverton has sustained a net loss of 140 acres.

The lines are as follows:

Burnt Swamp corner to Blackstone river, or Cumberland, Wrentham, North Attleboro, Attleboro line. Blackstone river to Seven-Mile river, or Attleboro-Pawtucket line.

Seven and Ten-Mile river line to Runnin's river, or Pawtucket-East Providence-Seekonk line.

Runnin's river section, or East Providence-Seekonk line.

Runnin's river to Mount Hope Bay, or Barrington-Seekonk. Swansea-Warren line.

Mount Hope Bay to South Watuppa pond, or Fall River-Tiverton line.

South Watuppa and Sawdy pond to Joe Sandford bound, or Fall River-Tiverton-Westport line.

Joe Sandford bound to the sea, or Little Compton-Tiverton-Westport line.

The triangulation has been extended over the entire territory under consideration and new stations have been connected with the regular triangulation stations of the United States coast and geodetic survey and all computations of positions of angle points on the boundary line, or of necessary points of control near the line, have been based on Clarke's spheroid and the standard astronomical data as adopted by the United States coast and geodetic survey in 1880.

It has been necessary to erect 70 signals to observe upon, of which 15 have been of the tripod type, 25 stadil brace signals, and 30 signals from 30 to 85 feet in height, supported by one, two or three sets of galvanized wire guys.

The location of 82 points was determined by this method, and a table of their geographical positions as well as a general description of their location, is appended in the report.

The amount of field work involved is shown in the following table:

Stations occupied,	65
State bounds occupied,	18
Signals built,	70
State bounds determined,	51
Pointings made	13,757
Angles measured	6,800

The surveys have been made by the usual method of traversing the lines by transit and steel tape between points which were accurately determined by triangulation, and the results so obtained adjusted to eliminate the small errors consequent upon traverse work. Corners are marked by 12 in. by 12 in. by 9 ft. 6 in. granite monuments dressed on top and on each of the four faces 3½ feet down from the top, lettered Mass.-R. I., 1898, and set 5½ feet in the ground. Line bounds on road bounds the 10 in. by 12 in. by 9 ft. 6 in. granite monuments dressed and lettered like the corners. The engineering work, which was begun in July, 1897, has been carried on under the joint supervision of Henry B. Wood, chief engineer of the Massachusetts topographical survey commission, and myself, and the entire length of the boundary line, 47.789 miles, has been surveyed, mapped and monumented.

The report of the commissioners includes a history of the present and former attempts to establish the line.

IT CAN'T BE DONE.

No One Can Remain Well, No Chronic Disease Can Be Cured Unless the Stomach is First Made Strong and Vigorous.

This is plain because every organ in the body depends on the stomach for its nourishment. Nerve, bone, sinew, blood are made from the food which the stomach converts to our use.

How useless to treat disease with this, that and the other remedy and neglect the most important of all, the stomach.

The earliest symptoms of indigestion are sour risings, bad taste in the mouth, gas in stomach and bowels, palpitation, all-gone feeling, dizziness, headaches, constipation; later comes loss of flesh, consumption, liver and heart troubles, kidney diseases, nervous prostration, all of which are the indirect result of poor nutrition.

Any person suffering from indigestion should make it a practice to take after each meal one of Stuart's Dyspepsia Tablets, allowing it to dissolve in the mouth and thus mingle with the saliva and enter the stomach in the most natural way. These Tablets are highly recommended by Dr. Jennison because they are composed of the natural digestive acids and fruit essences which assist the stomach in digesting all wholesome food before it has time to ferment and sour.

Stuart's Dyspepsia Tablets are sold by druggists, full sized packages at 50 cents. They are also excellent for invalids and children. A book on stomach diseases and thousands of testimonials of genuine cures sent free by addressing F. A. Stuart Co., Marshall, Mich.

My several years of constant and successful practice enable me to thoroughly examine eyes and adjust glasses for every optical defect. Charges for glasses only.

Oculists' prescriptions given special attention. **L. N. Vaughan,**
Graduate of N. Y. and Pa. Optical Colleges.
88 BROADWAY, NEWPORT, R. I.
Formerly Wilson's.

She Draws a Prize who buys Ivorine. Ivorine is a prize. The cake of superb Toilet Soap that she finds in every package is a prize, and the longer she uses them the more highly she prizes them. You only pay for the Ivorine — **the Toilet Soap costs you nothing.** Ivorine for household uses — the Toilet Soap for washstand, bath, and nursery.

The J. B. Williams' Co., Glastonbury, Conn. Makers of Williams' Famous Shaving Soaps.

BOOTS AND SHOES.

LADIES' OXFORDS.

$1.75 quality, made on latest style last, all sizes, **$1.38** per pair.

NORMAN, 160 Thames Street.

Golf Boots,

YACHTING and TENNIS SHOES,

Coachmen's Boots,

—AT—

The T. Mumford Seabury Co's,
214 THAMES STREET.

HAY, GRAIN, MEAL, ETC.

For the very best quality

—OF—

Hay, Straw,

Corn, Meal, Oats and Feed

GO TO

The Chas. E. Spooner Co.,
Commercial Wharf. Telephone.

HAY, GRAIN AND STRAW,
SALT, Etc.

D. Shanahan, Commercial Wharf

Summer Corsets.

We offer a special bargain in ladies' summer corsets, extra quality netting, extra boned, at 50c. a pair.

Our showing of Ladies' Shirt Waists Is unequalled.

We give the bicycle away May 27.

Wm. B. Sherman, Jr.
201 THAMES STREET.

The Allen,

139 THAMES STREET.
D. B. & J. T. ALLEN.

TRAVELERS' DIRECTORY

New York, New Haven & Hartford Railroad.

EASTERN DISTRICT.

Time tables showing local and through train service between all stations may be obtained at all ticket offices of this company.

On and after May 7, 1899, trains will leave Newport for Boston, Park square, week days, 7:00, 8:20, 11:30 a. m.; 1:00, 3:50, 5:00 p. m. Return, 6:45, 8:15, 10:15 a. m.; 12:35, 3:15, 4:45, 6:00 p. m. MIDDLETOWN and PORTSMOUTH, 7:00, 11:00 a. m.; 1:00, 3:00, 5:00 p. m. PORTSMOUTH GROVE (flag stop), 7:00, 11:00 a. m.; 1:00, 3:00, 5:00 p. m. BRISTOL FERRY, TIVERTON, FALL RIVER and TAUNTON, 7:00, 8:20, 11:00 a. m.; 1:00, 3:00, 5:00, 9:15 p. m. MIDDLEBORO, 8:20, 11:00 a. m.; 3:00, 5:00 p. m. HYANNIS, 11:00 a. m.; 3:00 p. m. PROVINCETOWN, 3:00 p. m. PLYMOUTH, 11:00 a. m.; 3:00 p. m. NEW BEDFORD, 8:20, 11:00 a. m.; 1:00, 3:00, 5:00 p. m. PITTSBURG, and Stations on Northern Division, 8:20, 11:00 a. m.; 3:00 p. m. LOWELL, 11:00 a. m.; 5:00 p. m. CYPRIANO CITY, 11:00 a. m. PROVIDENCE, 7:00, 8:20, 11:00 a. m.; 1:00, 3:00, 5:00 p. m. Return, 7:30, 9:30, 11:30 a. m.; 1:30, 4:30, 5:30, a6:50 p. m.

SUNDAYS for Boston d7:00, 11:00 a. m.; 5:00 p. m. Return, 6:30, 8:18 a. m.; d4:25, 6 p. m. For Providence, 7:00, 11:00 a. m.; 5:00 p. m. Return, 7:30, 9:30 a. m.; 5:30 p. m. For PORTSMOUTH GROVE, 7:00, 11:00 a. m.; 5:00 p. m. For MIDDLETOWN, PORTSMOUTH, BRISTOL FERRY, TIVERTON, FALL RIVER, SOMERSET, DIGHTON, NORTH DIGHTON, WEIR VILLAGE and TAUNTON, 7:00, 11:00 a. m.; 5:00, 9:15 p. m. NEW BEDFORD, 7:00 a. m.; 5:00 p. m.

a Boat from Fall River.
d Southern Terminal Station.

A. C. KENDALL, Gen'l Pass. Agent, Boston
C. PETER CLARK, Gen'l Supt., Boston.
J. H. JORDAN, Agent, Newport, R. I.

OFFICIAL TIME TABLE.

NEWPORT & FALL RIVER STREET RAILWAY COMPANY.

LEAVE NEWPORT FOR FALL RIVER—*7:15, 8:15, 9:15, 10:15, 11:15 A. M.; 12:15, 12:45, 1:15, 1:45, 2:15, 2:45, 3:15, 3:45, 4:15, 4:45, 5:15, *5:15, 6:15, *6:45, 7:15, 8:15, 9:15, *10:15 P. M.

LEAVE FALL RIVER FOR NEWPORT—*7:15, 7:45, 8:45, 9:45, 10:45, 11:45 A. M.; 12:15, 12:45, 1:15, 1:45, 2:15, 2:45, 3:15, 3:45, 4:15, 4:45, 5:15, 5:45, *6:15, 6:45, 7:45, 8:45, 9:45, *10:45 P. M.

Running time between City Hall, Fall River, and Newport, 30 minutes.

More frequent trips will be run Saturdays, Sundays and holidays when pleasant.

Subject to delays, changes and corrections without notice.

Office at Portsmouth, R. I., is connected with long distance telephone. Special cars may be had upon application at the office of this company or at the office of the Globe Street Railway Co., at Fall River.

*To Portsmouth car house only.
**Not run Sundays.

E. P. SHAW, Jr., General Manager.
R. H. FILLMORE, Jr., Superintendent.

HOUSEFURNISHING GOODS.

CARPETS.

WE HAVE THEM IN ALL THE **NEW PATTERNS.**

—ALSO—

A NEW LINE of the LATEST THINGS

Furniture Coverings.

UPHOLSTERING in all its branches.

Have your **MATTRESSES** made over.

J. W. HORTON & CO.
42 CHURCH STREET.
J. W. HORTON. F. A. WARD.

HAVE YOU SEEN OUR

Household Pet,

SECURE AND SUPERB RANGES?
THE PRETTIEST LINE EVER SHOWN IN NEWPORT.

Price $6 to $50.

ALSO FULL LINE OFF

Refrigerators, $3 to $20

ALSO A GOOD LINE OF

Rogers's Heavy Plated Ware.

IN SHORT,

A full and complete line of good Kitchenware.

JAMES F. MARDEN,
Coddrell Block, 328 Thames Street.

Edward P. Marsh,
101 THAMES STREET.

Furniture Repairing

AND UPHOLSTERING.

Chair Seating In Cane, Splint, Rattan, Rush, etc.

Get our prices for making over Mattresses.

Arctic Ice Co.

Wholesale and Retail Dealers in Natural and Artificial Ice.

THIS COMPANY IS PREPARED TO FURNISH ICE OF THE BEST QUALITY AND IN ANY QUANTITY DESIRED.

PROMPT ATTENTION AND DELIVERY BY EXPERIENCED DRIVERS. TELEPHONE CONNECTION.

Office Commercial Wharf.
JOHN H. GREENE, Supt.

TRAVELERS' DIRECTORY

FALL RIVER LINE.

For New York, the South and West

Steamers PRISCILLA and PURITAN in commission. A fine orchestra on each.

Leave Newport week days and Sundays at 9:15 p. m. Due New York at 7:00 A. M.

Returning from New York steamers leave Pier 19 N. R., foot of Warren street, week days and Sundays at 5:30 P. M.

Eastward steamers touch at Newport, remaining there until 3:45 A. M. before proceeding to Fall River.

For tickets and staterooms apply at New York and Boston Despatch Express office, 272 Thames street, J. I. GREENE, Ticket Agent.

GEO. L. CONNOR, Pass'r. Traffic Manager.
O. H. TAYLOR, Gen'l Pass. Agent, New York.
J. H. JORDAN, Agent, Newport, R. I.

Jamestown & Newport Ferry Co.

From Foot of Market Square, Newport.

On and after April 30, 1899,

Steamer Conanicut or Beavertail

Will run as follows:

Leave Jamestown—6:15, 8:15, 10:00 (U. S. Mail) 11:00 A. M.; 1:00, 2:30, 3:30, 5:00 (U. S. Mail) 6:00 P. M.

Leave Newport—6:45, 9:30, 10:30 (U. S. Mail) A. M.; 12:00 M.; 2:00, 3:00, 4:30 (U. S. Mail) 5:30, 6:30 P. M.

SUNDAYS.

Leave Jamestown—9:00 A. M.; 12:30, 4:00 P. M.
Leave Newport—9:30 A. M.; 1:00, 4:30 P. M.
Subject to change without notice.

SAIL BOATS OR STEAM LAUNCH CAN ALWAYS BE HAD AT WEST JAMESTOWN FOR SAUNDERSTOWN AND NARRAGANSETT COUNTRY.

FOR BLOCK ISLAND.

Steamer Gen. W. Davidson, Captain Rodge, leaves Commercial wharf Tuesdays, Thursdays and Saturdays for Block Island at 1 o'clock. Leaves Block Island Mondays, Wednesdays and Fridays for Newport at 8 o'clock and for Providence Mondays and Wednesdays, leaving Newport at 11 o'clock. Leaves Providence for Newport Tuesdays and Thursdays at 9 o'clock. Due at Newport at 11:30. Trips made weather permitting.

Providence, Fall River & Newport Steamboat Co.

On and after May 7,

LEAVE NEWPORT FOR

Providence

Week days 8 A. M. Leave Providence, week days 4 P. M. Sunday—Leave 8 A. M. Providence, 8:30 P. M.

Mondays and Saturdays only, stop at Prudence each way. Stop at Conanicut Mondays only each way.

Excursion Tickets, only 90c.

B. BIFFUM, Supt. Transportation.
ARTHUR B. WATSON,
President and Gen'l. Manager.

Newport & Wickford Railroad and Steamboat Co.

"The Wickford Route." Nov. 1, 1898.

LEAVE	A. M.	P. M.	P. M.	P. M.
Newport,	10 00	1 20	4 10	**7 35
Providence, arr.,	11 50	3 18	5 55	9 04
Boston, arr.,	1 15	5 25	7 20	11 00
New York, arr.,	4 30	6 57	11 00	8
	P. M.	P. M.	P. M.	P. M.
LEAVE	Night	A. M.	A. M.	P. M.
New York,	*12 03	6 00	10 02	1 02
Boston,	....	10 03	1 02	8 45
Providence,	6 54	11 13	2 07	4 10
Newport, arr.,	8 55	1 00	4 00	6 16
	A. M.	P. M.	P. M.	P. M.

*Via Providence, except Saturdays.

‖ Washington Express due Harlem River Station, N. Y., 3:15 A. M.; Philadelphia, 6:10 A. M.; Baltimore, 9:37 A. M.; Washington, 10:42 A. M.

**Through train between Wickford Junction, Philadelphia, Baltimore and Washington without change.

For tickets and drawing room chairs apply on steamer General, Commercial wharf, or at the Transfer Co.'s office, 30 Bellevue avenue.

C. U. COFFIN, Agent, Newport.

Muenchinger-King Cottage,

NEWPORT, R. I.

Families or private parties, transient or permanent, accommodated at the above cottage, opposite Newport Reading Room.

BELLEVUE AVENUE.

Nason Cottage,

6 MILL STREET. Open all the year round. Permanent or Transient Board. First Class. Reasonable Rates. GEO. NASON, Proprietor.

OCEAN STEAMSHIPS.

Boston & Philadelphia Steamship Co.,

FROM

Fall River to Philadelphia Direct,

Every Wednesday and Saturday,

At 6 P. M., connecting at Philadelphia with all rail and water lines to the south and west. Close connections made with all points on the N. Y., N. H. & H. Railroad.

Quick Despatch. Prompt Delivery.

Mark goods WINSOR LINE.

For rates and other information apply to J. H. JORDAN, Agent N. Y., N. H. & H. R. R. or to **H. J. Jernegan, Agent,** Derrick Wharf, Fall River.

E. R. SAMPSON, Gen'l. Manager, Boston, Mass.

$2.75 BOX RAIN COAT

A REGULAR $5.00 WATERPROOF MACKINTOSH FOR $2.75.

Send No Money. Cut this ad. out and send to us, state your height and weight, state number of inches around body at breast taken over vest under coat close up under arms, and we will send you this coachy express, C. O. D., subject to examination, examine and try it on at your nearest express office and if found exactly as represented and the most wonderful value you ever saw or heard of and equal to any coat you can buy for $5.00, pay the express agent our special offer price, $2.75, and express charges. THIS MACKINTOSH is latest 1899 style, made from heavy waterproof tan colors, genuine Irish Cheviot cloth, extra long, double breasted, Sagar velvet collar, fancy plaid lining, waterproof sewed, strapped and cemented seams, suitable for both rain or overcoat, and guaranteed greatest value ever offered by us or any other house. For Fine Cloth Samples of Men's Mackintoshes up to $5.00, and Made-to-Measure Coats and Overcoats at from $4.00 to $10.00, write for free book No. 806. Address,

SEARS, ROEBUCK & CO., CHICAGO, ILL.

If you intend to

PAINT

This spring, try

H. W. John's Liquid Paint,

THE BEST AND MOST ECONOMICAL PAINT FOR ALL PURPOSES.

FOR SALE BY

A. HAMMETT,
Lumber and Hardware.
321 THAMES STREET.

Here's The Heater

for your new home. It is the most modern as well as the best.

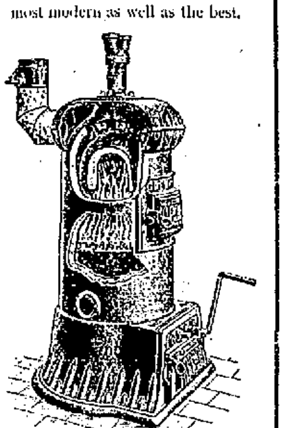

GLENWOOD
Hot Water Heater.

Cast all one piece. It has no joint or water connections to leak or burn out. The central water cone and other important features will be gladly explained at our store—222 Thames St.

WALSH BROS. Newport, R. I.

PROVISIONS.

Green Peas, String Beans,

BERMUDA ROMAINE,

Green Peppers, Chives,
California Cabbage.

Asparagus, New Carrots,

CELERY.

—AT—

THE SEA SIDE MARKET.

Meats and Provisions.

FRUITS, VEGETABLES. CANNED GOODS.

Best of Everything. Prices right.

F. B. Coggeshall,

2 WASHINGTON SQUARE.

SPRING

Broiling and Roasting CHICKENS,

Island Eggs

JOHN BLUCK & CO.,

188 BELLEVUE AVENUE

Your Attention is Called TO THE

Broadway Public Cash Market,

Where will be found a fine assortment of

Turkeys, Geese and Chickens for the Holiday Trade.

We will use every effort to please. Kindly call

JOHN S. LANGLEY,
Funeral Director
—AND—
EMBALMER.

Frederick E. Langley,
ASSISTANT.

Office 16 Franklin St. Residence 1 School St. Telephone at office and residence.

BARGAIN!

For Sale—Nearly New Heavy 3-Spring Potato or Express Wagon.

APPLY TO

J. B. Bachelier, Commercial Wharf.

Do You Want Power?

Two 2-horse power Engines and Boilers, second-hand, price each, $85.

One Gasoline 3-horse power explosive or gas; price $200.

Get my prices on engines and boilers before you place orders.

REPAIRING IN ALL BRANCHES,

—AT—

Geo. W. Smith's, 103 Thames St.,

MACHINIST AND GENERAL JOBBER.

WOVEN WIRE BED SPRINGS.

For sale—50 woven wire bed springs, will be sold in lots to suit purchasers at $1.50 each.

These springs have three rows of spirals running through centre and are in first class order. Address Box 15, Daily News Office.

MME. V. SERET,
Of 265 W. 39th St., New York.
Fine Laundress.
101 JOHN ST., WILL OPEN JUNE 1.

THE CAUCUS ACT.

CONTINUED FROM SECOND PAGE.

councils of said cities, or shall be qualified to sign a nomination paper therefor. Notice of such canvass meetings shall be given in the same manner and for the same time as required by law in the case of a final canvass meeting prior to an election: And provided also, that in case of the calling of a caucus to nominate candidates at any special election to fill a vacancy in the city council in either of said cities, said board of canvassers in Pawtucket and the board of canvassers and registration in Providence shall hold a canvass meeting for the purposes aforesaid at such time prior to such caucus, and shall give such notice thereof as they shall in each case prescribe.

An exact copy of such voting list, duly certified by the city clerk in Pawtucket or the board of canvassers and registration in Providence, respectively, shall be used at all caucuses held during the same series of caucuses for the same election as above provided, and all the names of persons voting at each such caucus of the same political party shall be checked on such list in one and the same color, which color shall be different from any which may have been used in any previous caucus of any other political party of the same series and for the same election, and all voting for caucus officers, candidates for any elective office, delegates to any convention, or members of any political committee shall be by the use of such check list.

The city clerk in Pawtucket and the board of canvassers and registration in Providence are hereby authorized and required to furnish, at the expense of said cities, suitable ballot boxes, blank forms of certificates and returns and other election stationery for each polling place at which any caucus is held, and to cause the voting lists aforesaid to be delivered at each such polling place to the caucus warden or other officer authorized to preside at said caucus prior to the hour of seven o'clock in the evening of the day on which any such caucus is to be held, and it is hereby made the duty of the chiefs of police of said cities to detail such number of police officers to each such polling place, for the preservation of order and to deliver the voting lists aforesaid, as may be requested by said city clerk of Pawtucket and said board of canvassers and registration of Providence. For all caucuses held in any ward for the election of caucus clerks separate ballot boxes shall be furnished and used in each voting district therein.

No person shall be entitled to vote or take part in any caucus for the nomination of candidates for any elective office, or for the choosing of delegates to any political convention for the nomination of candidates for any elective office, unless such person is at the time of holding such caucus a qualified elector for such elective office, or whose name does not appear on such voting list, or whose name has been checked upon said voting list, or who shall have signed nomination papers of candidates for any elective office to be voted for at the same election as that for which such caucus is being held, or who shall have voted at any caucus of any other political party within ninety days.

VOTE HOW CHALLENGED.

If at any caucus held under the provisions of this act any person offering to vote is challenged for any cause recognized by law, the caucus warden shall require the name and residence by street and number of such person to be written by himself, or by some one for him, on the outside of the ballot offered by him, and the caucus warden shall add the name and residence by street and number of the person so challenging, and the cause assigned for the challenge, before such ballot is received; but nothing in this section shall be construed as permitting any caucus officer to receive any ballot which by law he is required to refuse.

Sec. 12. The person or persons receiving the highest number of votes in a caucus shall be deemed and declared to be elected or nominated.

PROCEEDINGS IN CASE OF A TIE VOTE.

In case of a tie vote for delegates to a convention, or in case of a place being unfilled in a delegation, or in case of a vacancy occasioned by inability or neglect of a delegate to attend a convention, such vacancies shall be filled only by vote of the remaining members of the delegation, at a meeting duly called for the purpose. Such meeting shall choose a chairman and secretary, and the secretary shall notify the secretary of the convention of the action of the meeting so far as it relates to a vacancy.

In case of a tie vote for members of a ward committee, or for caucus officers, the members duly elected shall fill the vacancy or vacancies.

In case a majority of a delegation to any convention, or ward committee, or caucus officers are not elected, or in case of a tie vote for candidates for an elective office, the caucus shall adjourn to such day as shall be designated at said caucus by a caucus warden, but not to any day at which a caucus of any political party has been called.

VOTE HOW AND WHEN COUNTED.

Immediately on the closing of the polls the caucus warden and clerk shall in open caucus proceed to count the ballots cast, and the candidate or candidates receiving a plurality of the ballots shall be declared by the caucus warden to be elected. The ballots and voting lists shall then be forthwith separately sealed up, together with a statement of the result of the balloting, substantially in form required by law in the case of state elections, and shall be forthwith delivered in person by the caucus clerk of the first voting district in each ward to the city clerk in the city of Pawtucket, and to the board of canvassers and registration in the city of Providence.

Sec. 13. The warden of every caucus shall, within twenty-four hours after said caucus is held, deliver, send or cause to be sent to each delegate to a political convention and to each member of a political committee a certificate of his election, and to each candidate for an elective office a notice of his nomination, and shall also cause the certificate of nomination required by law in the case of all candidates who are nominated by such caucus for any elective office to be prepared and seasonably filed in the proper public office. Upon the check lists used at such caucus the clerk checking such list shall make a return under oath, that the said check list is the identical one used in the caucus of the political party for which it was furnished, and that the names checked in the color employed at such caucus were truly and properly checked at such caucus, and that no alteration or erasure or additional check has been made thereon, and said city clerk in Pawtucket and board of canvassers and registration in Providence shall make a true copy of said check list in the same color or colors appearing thereon, and shall deliver such copy duly certified by him or them in like manner as hereinbefore specified, to the caucus warden of the political party whose caucus next occurs and shall proceed in like manner until all the same series of caucuses for the same election have been held, when he and they shall respectively seal up and preserve the same, together with the copy or copies thereof hereinbefore provided, for the space of thirty days after the last meeting of said series. If before the expiration of said time they shall be requested in writing by ten voters entitled to vote in any of said series of caucuses, they shall safely keep said ballots and check lists for the period of three months thereafter, and said city clerk of Pawtucket will produce the same if called for by the board of canvassers of said city.

The city clerk in Pawtucket, or the board of canvassers and registration in Providence, after a check list has been used at a caucus of a political party, held under the provisions of this act, upon written application for a copy of the list as checked, signed by any qualified elector in said city, and upon payment or tender of the fees provided by law therefor, may unseal and open the wrapper containing such check list, and shall furnish to such applicant a certified copy of the list as checked and shall then reseal the same.

RECOUNT OF VOTES.

If before five o'clock in the afternoon of the day succeeding the day on which any caucus held under the provisions of this act a person who has received votes thereat for nomination or election to any elective office, delegation, or political committee, shall serve upon the city clerk of Pawtucket, or the board of canvassers and registration in Providence, a statement in writing that the records and returns made by the caucus officers as aforesaid are erroneous, and specifying wherein the same are erroneous, and claiming an election or nomination by said caucus for the petitioner, and petitioning for a recount of such ballots by the board of canvassers in Pawtucket, or the board of canvassers and registration in Providence, such city clerk and board of canvassers and registration, respectively, shall retain all the ballots cast at such caucus for such nomination or elective office until such claim is withdrawn or the contest for the nomination or election is fully determined by the board of canvassers in Pawtucket or by the board of canvassers and registration in Providence.

The city clerk of Pawtucket shall forthwith notify the members of the board of canvassers of said city of the filing of such petition, and it shall be the duty of said board of canvassers in Pawtucket to forthwith convene in their chamber at the city hall and to cause notice in writing to be served upon all other candidates for the same office receiving votes at said caucus, at the expense of the petitioner, of the filing of such petition for a recount, and shall appoint a time and place for the recount of said ballots within twenty-four hours from the time of ordering such notice. At the time specified by said board of canvassers said city clerk shall transmit to such board all the ballots cast at such caucus and the voting list used thereat. In the city of Providence like proceedings shall be observed by the board of canvassers and registration, at the expense of the petitioner, and at the appointed time and place said board of canvassers of Pawtucket and board of canvassers and registration in Providence, respectively, shall proceed to recount said ballots and to hear and determine all questions raised for or against the counting of the same or of any thereof, and such recount shall stand as the true record and result of the vote cast at such caucus, and the proper officer shall cause the names of the persons so declared to be nominated for any elective office to be printed upon the official ballots in accordance with the certificate of such recount by said board of canvassers in Pawtucket or the board of canvassers and registration in Providence, respectively, which shall be deemed to be made and filed as of the day of holding such caucus.

Any candidate receiving votes at such caucus for such nomination or office may be present during such recount, either in person or by an agent duly appointed in writing.

Sec. 14. Caucuses relative to a special election shall be held at such time and place, and subject to such reasonable notice, as the political committee whose duty it is to provide for holding the same may determine. All calls for the same shall be issued by the chairman and secretary of the city committee of said cities, and when called they shall be held in the same manner and subject to the same rules as govern caucuses called for elections whose date is fixed by law.

PENALTIES.

Every public officer, or officer of a political party, who shall wilfully violate any of the provisions of this act, or shall refuse or wilfully neglect and omit to perform in the manner and within the time prescribed any duty imposed upon him by this act, shall be fined not less than fifteen nor more than fifty dollars, or imprisoned in jail for a period not exceeding thirty days, or both.

Every person at a caucus who, knowing that he is not entitled to vote, votes or attempts to vote; or votes or attempts to vote upon any other name than his own; or votes or attempts to vote more than once on his own name; or deposits or attempts to deposit more than one ballot for any candidate for any elective office or delegate to any convention or caucus officer or member of any political committee on the same balloting; or at any caucus gives a false answer to any caucus clerk or the presiding officer of any caucus relative to his right to vote at such caucus, shall be punished by imprisonment in jail not exceeding thirty days.

Whoever aids or abets a person not entitled to vote at a caucus in voting or attempting to vote under a name other than the voter's own name, or in voting twice upon the voter's own name, or aids or abets a person in depositing or attempting to deposit at a caucus more than one ballot as aforesaid on the same balloting, shall be punished by imprisonment in jail not exceeding thirty days.

Whoever wilfully alters or wilfully makes any change, erasure or additional check in the names checked upon the check list used or to be used at a caucus, or, having custody or control of such check list, shall suffer or permit any alteration, change, erasure or additional check to be made in the names checked upon such check list, shall be punished by imprisonment in jail not exceeding sixty days.

Except as otherwise herein provided, the penalties imposed by law upon election and other officers and voters who violate the provisions of acts regulating state elections are hereby imposed upon the same and like caucus and other officers and voters for the same and like violations of this act.

ENFORCEMENT.

It shall be the duty of every police or other peace officer or constable to arrest without warrant any person detected in the act of violating the provisions of this act.

All state, city and ward committees which are in existence at the date of the passage of this act shall be subject to the provisions of this act, and shall hold office until the first day of May, A. D. 1900, and until their successors shall have organized.

Sec. 15. All acts and parts of acts inconsistent herewith are hereby repealed, and this act shall take effect upon its passage.

Does Coffee Agree With You?

If not, drink Grain-O—made from pure grains. A lady writes: "The first time I made Grain-O I did not like it but after using it for one week nothing would induce me to go back to coffee." It nourishes and feeds the system. The children can drink it freely with great benefit. It is the strengthening substance of pure grains. Get a package today from your grocer, follow the directions in making it and you will have a delicious and healthful table beverage for old and young. 15c. and 25c.

NAVAL NOTES.

Lieutenant Commanders W. J. Barnette, C. W. Rae and H. N. Stevenson are promoted to the rank of commander.

Captain R. Aston is assigned to duty as inspector of machinery at the Continental Iron Works and works of M. T. Davidson & Son, relieving Commander H. S. Ross, who is ordered to the navy yard, Norfolk.

Commander C. W. McElroy, detailed at the Crescent shipyard, is placed on waiting orders. Commander J. A. B. Smith is detached from the Norfolk navy yard and assigned to the New York navy yard, and Commander W. A. Windsor is detached from the New York yard and assigned to the Crescent shipyard as inspector.

Passed Assistant Engineer J. R. Brady is assigned to duty as inspector of material in the Pennsylvania Steel Works, Harrisburg, and to other duty.

Commander W. L. Field is detached from Mare Island and assigned to duty as inspector of the Thirteenth light house district, Portland, Ore.

Captain C. H. Rockwell has been detached from duty at the Port Royal station and ordered home.

Captain G. C. Reiter has been detached from duty as inspector of the Thirteenth lighthouse district and ordered to duty as commandant of the Puget Sound naval station, relieving Captain J. G. Green, who is ordered home on waiting orders.

Passed Assistant Engineer E. S. Kellogg is transferred from duty at Harrisburg to the New York navy yard.

Rear Admiral G. W. Sumner has been detached from duty as commander of the naval station at Port Royal June 1, and placed on waiting orders.

As a result of a report made on the armament of Spanish cruiser Reina Mercedes, now on her way to Newport News from Santiago, the naval authorities have decided to give that vessel a battery made up exclusively of American-built rapid-fire guns. The main battery pieces of the Reina Mercedes consist at present of 6.2-inch Hontoria breech-loading guns. The Navy Department is of the opinion, it is stated, that the vessel can be made more efficient by substituting for the Hontoria guns six 40-calibre 6-inch quick firing guns. The Reina Mercedes, in addition to the 6.2-inch guns, carries two 2.7-inch, three 2.2-inch, two 1.5-inch, and six 1.4-inch quick-firing guns, and two machine guns. All the smaller Spanish calibres will be done away with, and guns of 6-pounder and 1-pounder American types will be installed. The Reina Mercedes is regarded as a much better ship than is commonly supposed. She resembles in size cruiser Raleigh, the difference in tonnage amounting to only 90 tons. The Spanish ship was built at Cartagena as late as 1887, and it is noteworthy that her construction was carried out mostly by English workmen. Her engines are capable of developing 3,700 horse-power, affording a speed under maximum conditions of 17.5 knots per hour. The material of the hull is steel. From what the preliminary reports disclose fully six months will be required to put the Reina Mercedes in serviceable condition.

The order to Chief Carpenter J. W. Burnham, detaching him from the New York yard and assigning him to Cramps' yard, is revoked.

PE-RU-NA

Cures Catarrh Wherever Located.

A sure, safe, time-tried remedy that cures Catarrhal Affections of every description. Sold by all Druggists. Write its discoverer, Dr. S. B. Hartman, of Columbus, Ohio. He will advise you free.

PIANOS AND ORGANS.

Cash Stamps.

MR. JOHN VARS WISHES TO ANNOUNCE TO HIS CUSTOMERS THAT BEGINNING WITH MONDAY NEXT HE WILL GIVE CASH STAMPS TO ALL CASH CUSTOMERS. NOT TRADING STAMPS OR MERCHANTS COUPONS, BUT RED WHITE AND BLUE TRADING STAMPS RE DEEMABLE IN MONEY.

JOHN VARS, PIANO TUNER, 176 THAMES STREET. ALL ORDERS PROMPTLY FILLED AND SATISFACTION GUARANTEED.

Pianos to Rent.

Grand and upright pianos to rent for the season.

Cottagers can engage by mail and pianos selected.

JOHN ROGERS,

210 THAMES STREET.
OPPOSITE DAILY NEWS BUILDING.

ESTABLISHED 1840.

FISCHER PIANOS.

RENOWNED FOR

TONE and DURABILITY.

THE WONDERFUL POPULARITY ENJOYED BY THE

FISCHER PIANO

FOR THE PAST FIFTY-NINE YEARS IS WITHOUT A PARALLEL IN THE HISTORY OF THE PIANO WORLD. DURING THIS PERIOD OVER

107,000

PIANOS HAVE BEEN MANUFACTURED BY THIS FIRM.

Grand and Upright Pianos

IN RARE WOODS AND CHASTE DESIGNS. WRITE FOR ILLUSTRATED CATALOGUE.

J. & C. FISCHER,

33 Union Square, West, between 16th and 17th Sts., New York,

—OR—

MANN & ECCLES,

22 Mathewson St., Providence R. I.

Dessert
FOR TO-DAY

Lemon Jelly made with Keystone Silver White Gelatine. Recipe for this and many other delicious desserts in every box.

If your grocer can not supply you send us his name and we will send you a sample package free with recipes by the leading cooks of the country. A full size box mailed for 15 cents.

MICHIGAN CARBON WORKS, Detroit, Mich.
The largest makers of gelatine in the world.

H. J. Hass's.

IS THE PLACE FOR ALL KINDS OF

Fresh Cut Flowers and Plants.

FUNERAL AND WEDDING WORK A SPECIALTY.
PRICES VERY LOW.
SATISFACTION GUARANTEED.
231 THAMES STREET.
TELEPHONE CONNECTION.

FINANCIAL.

NEW YORK, May 19, Wall Street—The stock market opened irregular, with Atchison at 18¾, Burlington 132½, Louisville 66, Leather preferred 70¼, Manhattan 112½, Missouri Pacific 44½, Brooklyn Transit 116¾, Northern Pacific 50½, Northern Pacific preferred 71½, People's Gas 119¾, Rock Island 111¾, Sugar 156½, St. Paul 124⅛, Southern preferred 51¾, Tobacco 106½, Union Pacific 43¾, Union Pacific preferred 76½, Federal Steel 61½, Federal Steel preferred 81¾, and Western Union 92⅜.

10—The stock market showed hesitancy at the opening but most of the speculative favorites made important gains, particularly Sugar, Brooklyn Transit, Manhattan and Anaconda Mining. Quotations elsewhere were slightly mixed, with the market developing a rising tendency after the first few minutes.

11—The upward movement did not obtain much headway, as a concerted attack on the high-priced specialties warped bullish enthusiasm in the general market and prices slid off again. Subsequent covering by the shorts started prices up again at a lively rate, the improvements reaching two points in Sugar and Brooklyn Transit.

Noon—Money on call, nominally at 2½ @ 3; prime mercantile paper, 3½ @ 4¼; exchange, steady, at $4.87½ @ ¾ and $4.85½ @ ¾; posted rates, $4.86½ @ $1.88½; commercial bills, $1.84 @ $1.85; silver certificates, 61 @ 62; bar silver, 60⅞; Mexican dollars, 48½; government bonds, firm; railroad bonds, firm. Quietness, developed in the absence of any energetic demand, caused moderate pressure by the bears and some stocks receded to about the low point. Sales to noon, 255,921 shares.

NEW YORK, MAY 19.

	Noon.
Atchison	18¾
Canada Southern	53
Chicago, Burlington & Quincy	131¼
C., C., C. & St. Louis	51¾
Delaware & Hudson	118
Delaware, Lackawanna & Western	165
Erie	13
Illinois Central	111
Lake Shore	198
Louisville & Nashville	66
Manhattan	110¾
Metropolitan Traction	225
Michigan Central	113
Missouri Pacific	44
Missouri, Kansas & Texas	12¾
New York, New Haven & Hartford	209
New Jersey Central	112
New York Central	133¾
Northern Pacific	50½
Northern Pacific preferred	71¼
Northwestern	153
Ontario & Western	25½
Oregon Navigation	36
Reading	19¾
Rock Island	111½
St. Paul	124
Southern Pacific	33¾
Texas & Pacific	20
Union Pacific preferred	76½
Wabash	7½
Wheeling & Lake Erie (new)	10½
Adams Express	112
Wells, Fargo Express	127
American Spirits	11½
American Tobacco	106
General Electric	118
Lead	32
Pullman's Palace Car	158½
Pacific Mail	45
Sugar Refining	156
Leather	6
U. S. Rubber	44½
Western Union	92¼

DRUGGISTS.

Wood's Blood Pills

Are the best spring tonic. Easy to take, quick to act. Make HEALTHY BLOOD faster than any other preparation. 25c. a bottle.

PREPARED BY
GEO. A. WOOD, Druggist,
106 BROADWAY.

Try Downing's Compound Extract Sarsaparilla,

A safe and effective cure for all skin diseases and impurities of the blood, in large-sized bottles at seventy-five cents. An excellent spring medicine.

PREPARED BY
DOWNING BROTHERS,
PHARMACISTS,
42 & 44 BROADWAY.

Cold Weather Necessities!

Wright's Tolu, Tar and Wild Cherry for Coughs and Colds.

Chamois Vests and Lung Protectors. Hot Water Bottles.

James T. Wright, Pharmacist,
22 WASHINGTON SQUARE.

WM. H. COTTON,

Druggist and Apothecary,

Old No. 115. New No. 226 THAMES STREET.

THE CITY NEWS CO.

Is now making alterations for lovers of books and likers of fine stationery, in creasing the departments and adding a fine line of novelties, such as pipes, pocket knives, souvenirs, pocketbooks and many other things that will please the buying public, at the lowest prices. Keep your eyes open for our window displays. THE CITY NEWS CO., 241 Thames Stree

ALL KINDS OF

HARNESS,

FROM THE CHEAPEST TO THE VERY BEST.

HENRY BIESEL & SONS,

SADDLE, HARNESS AND TRUNK MAKERS.
256 & 258 Thames Street.

PIANOS

AT REASONABLE PRICES.

Sheet Music AND Musical Merchandise.

TUNING AND REPAIRING of pianos, violins and other instruments a specialty.

CRANDALL'S Music Store,

OVER 161 THAMES STREET

T. P. CROWLEY,

Marine Railways.

Shipwright and Sparmaker.
Pile Driving and Dock Building.
NAPHTHA LAUNCHES.
Yards—370 Thames St., 132 Long Whf
NEWPORT, R. I.

FINANCIAL.

NORMAN & CO.,

MEMBERS OF

New York and Boston Stock Exchanges.

Investment Securities.

Stocks and Bonds Bought and Sold in all Markets for Cash or on Margin.

Interest Allowed on Deposits Subject to Cheque.

PRIVATE WIRE TO NEW YORK.

66 State St., Boston.

CORRESPONDENCE SOLICITED.
Long Distance Telephone.

HENRY CLEWS & CO., BANKERS,

11, 13, 15 and 17 BROAD STREET.
Members N. Y. Stock Exchange.

Orders executed for investment or on margin. Interest allowed on deposit subject to Check at sight. Act as Financial Agents for Corporations and Investors.

Branch Offices: 202 5th Ave., cor. 25th street, 487 Broadway, Silk Exchange Building, 87 Hudson street, Mercantile Exchange, 16 Court street, Brooklyn.

JAMES W. NOYES,

96 Broadway and 6 Wall Street.
(Successor to WM. C. NOYES),
Dealer in
NEW YORK & BROOKLYN FINANCIAL

Trust Co's Stocks.

(Specialties for 30 years.)

See my correct and reliable daily tables of quotations, etc., in most of the Wall Street publications.

—ALSO—

Guaranteed R. R. and Telegraph Stocks and Miscellaneous Securities.

E. C. POTTER & CO.,

Bankers and Brokers,

36 Wall Street.

Members of New York Stock Exchange.

NEWPORT HOTELS.

Kay Street House.

MODERN IMPROVEMENTS.

Opened for the Season of 1899

BY L. M. LINFIELD, SUCCESSOR TO DAVIS & CRANSTON.

GOOD BOARD AT REASONABLE RATES.

15 Kay Street, Newport, R. I.

PERRY HOUSE,

WASHINGTON SQUARE.

Leading hotel in the city. Open all the year. Completely renovated and refurnished. First-class in every respect, with all modern improvements. Rates $2.50, $3.00 and $3.50 per day, according to location. Rates to parties by the week or month. For further information regarding rooms, etc., address WM. S. O'BRIEN, Proprietor.

HOTELS.

OVERLOOKING UNION SQUARE.

EVERETT HOUSE,

17th St. and 4th Ave., New York.

For convenience of situation and delightful exposure, The Everett heads the list. Thoroughly modernized. Cuisine of acknowledged excellence. European plan. Popular prices.

WM. M. BATES. B. L. M. BATES.

HOTEL BRUNSWICK,

BOSTON.

American and European plans.
Most desirably situated in COPLEY SQUARE, the most fashionable locality of the city.
BARNES & DUNKLEE, Proprietors.
HERBERT H. BARNES, Manager.

SUMMER RESORTS.

JACKSON, N. H.

Eagle Mountain House and Hall.

Elevation 1,400 feet, no fog or mist; dry and cool. The new hall has 18 sleeping rooms, all en suite, reading room and a hall 33x45 for dancing, theatricals, etc. Write for circular.

C. E. GALE, Proprietor.

THERE IS BUT ONE QUALITY

'99 VIM

AND THAT'S THE BEST.

'99 Tires Bear This Brand

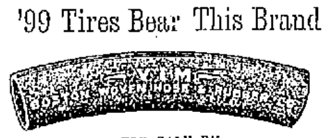

FOR SALE BY

The Geo A. Weaver Co.,

19 to 23 Broadway. Newport.

SEND US ONE DOLLAR and this ad. and we will send you this big 325-lb. new 1899 pattern high-grade RESERVOIR COAL AND WOOD COOK STOVE, by freight C.O.D., subject to examination. Examine it at your freight depot and if found perfectly satisfactory and the greatest Stove BARGAIN you ever saw or heard of, pay the FREIGHT AGENT our SPECIAL PRICE, $13.00 less the $1.00 sent with order or $12.00 and freight charges.

ACME BIRD.

WRITE FOR OUR BIG FREE STOVE CATALOGUE.

This stove is size No. 8, oven is 16½x18x11, top is 42x23; made from best pig iron, extra large flues, heavy covers, heavy linings and grates, large oven shelf, heavy tin-lined oven door, handsome nickel plated ornamentations and trimmings, extra large deep, genuine Standish porcelain lined reservoir, handsome large ornamented base. Best coal burner made, and we furnish FREE an extra wood grate, making it a perfect wood burner. WE ISSUE A BINDING GUARANTEE with every stove and guarantee safe delivery to your railroad station. Your local dealer would charge you $25.00 for such a stove, the freight is only about $1.00 for each 500 miles, so we save you at least $10.00. Address, SEARS, ROEBUCK & CO. (INC.) CHICAGO, ILL.

RUBBER TIRES.

We are now prepared to apply solid, cushion or pneumatic tires in our own factory.

We send no wheels out of the city.

FLUDDER BROTHERS, Beach St.

LEONARD'S

Newport Steam Laundry

And Carpet Beating Works,

J. D. RICHARDSON, Agent, 300 Thames street. Orders may also be left at Peckham & Manchester's, 63 Broadway. Telephone Connection.

PRINTING AT DAILY NEWS JOB OFFEICE.

The Eddy Refrigerator.

Fifty-two sizes and styles. The best refrigerator because the most economical, lasting longer than any and using less ice.

SOLE AGENT,

W. K. Covell, 163 Thames St.

YOUR FLOORS

MAY LOOK SHABBY. YOU WANT THEM TO LOOK BRIGHT AND NEW. THEN USE

Johnston's Prepared Wax.

OUR WAX CONTAINS 20 PER CENT MORE SOLID MATTER THAN ANY OTHER ON THE MARKET AND WILL THEREFORE COVER 20 PER CENT MORE SURFACE. IT CAN BE BROUGHT TO A BEAUTIFUL POLISH WITH BUT FEW STROKES OF THE BRUSH.

IT IS TRUE

THAT A SMALL QUANTITY OF OUR WAX APPLIED TO THE WORN SPOTS ON A FLOOR WILL BLEND WITH THE FORMER WAX AND NOT SHOW THE LAP. GET OUR BOOK ON HOW TO TAKE CARE OF HARDWOOD FLOORS, 69 MILL STREET.

Kindling Wood delivered to any part of the city, 4 barrels for one dollar. It is nice, dry, clean pine wood, cut from clean kiln-dried forest trees. Beware of kindlings made from old torn down buildings; it is more or less decayed and harbors bed bugs, ants and disease germs. It is sold very cheap, but in the end may be very dear. Leave your order at 69 to 75 Mill street.

What to Choose for a Bride

Is often a perplexing question. Our Sterling Silver Department is ever ready with suggestions that have the merit of being in good taste.

We have a very pretty colonial tea set (4 pieces) at $20; ½ doz. Sterling Tea Spoons, Cream Ladle and Sugar Spoon, in case, only $8.90; Sterling Bon Bon Dish, $5.75; ½ doz. Sterling Handle Knives, in case, $8, and lots of other combinations.

HERRMANN'S,
210 THAMES STREET.

Newport Coal Co.

FRESH-MINED

Franklin Coal of Lykens Valley,
Lorberry Red Ash,
Susquehanna White Ash.

Abram Almy, Proprietor.

NEWPORT
Illuminating Co.

Electric Lighting. Electric Power.

RESIDENCES AND STORES FURNISHED FOR ELECTRICITY AT LOWEST RATES.

Electric Supplies, Fixtures and Shades.

449 to 455 Thames Street,
NEWPORT, R. I.

Burlingame & Carry,

Island Asparagus,
California Cherries,
Norfolk Strawberries,
Soft Crabs.

THE FINEST STOCK OF

Steinway, Gabler, Hardman, Standard and Singer

PIANOS

(In grands and uprights) we ever had we offer at most reasonable prices.

Special inducements to cash buyers.
Renting of pianos a specialty.
Sheet music and musical instruments.
Graphophones and phonographs.
We have over **2,000 records** in stock. Have received **500** this week.

PIANOLA recitals every day.

Barney's Music Store,
154 THAMES STREET.

Chopped Celery.

CELERY SALAD,
DELICIOUS WITH COLD MEATS.

Fruits Preserved in Glass.

Cherries, Peaches, Plums, Pears. — Put up in patent opening jars, which make them very desirable.

F. P. Garrettson & Co.,
10 & 20 WASHINGTON SQUARE.

"Summer Use."

A FINE VARIETY OF

'RANGE" COALS

SUCH AS

"Lorberry," RED ASHES.
"Lyken's Valley," DEEP RED ASHES.
"Susquehanna," FREE BURNING WHITE ASHES.

—AT—

Perry Brothers.

FUNERAL OF CHARLES ACTON IVES.

Notable Gathering at the Requiem Mass at St. Joseph's.

Funeral services for the late Charles Acton Ives were held this morning at St. Joseph's Church, where a solemn high mass of requiem was said. The church was completely filled, the congregation being representative of the various walks of life in which the deceased was interested.

The officials of the mass were Rev. Father Deady, celebrant; Rev. Father Mveman, deacon; Rev. Father Doran, sub-deacon; Rev. Father Cronan, master of ceremonies. Rev. W. J. Simmons of Providence and Rev. Father Reddy of St. Mary's Church also participated.

The music was by the St. Cecilia Quartet—Misses Curley and Martland and Messrs. Swan and Albro, with Mr. Laury Louis as organist. Chopin's mass, "La Funebra," was played as the body entered the church, the quartet sang Schmidt's "Requiem Mass" and "Libera." Miss Curley sang Gounod's "There is a Green Hill Far Away" at the offertory, and Mr. Swan sang Schubert's "Adieu" at the close of the mass. Mr. William R. Boone was the accompanist for the solos and rendered the processional music before the body was brought into the church.

The bearers were Francis R. Peckham, Edward T. Potter, Rev. Charles G. Gilliat, D. D., Dr. John J. Mason, Lorillard Spencer, Fred P. Sands, Dr. T. A. Kenefick, Richard C. Derby and Dr. Malcolm Storer of Boston. Major D. W. Lockwood, U. S. A., Lieutenant W. McCarty Little, U. S. N., and Mr. Bradford Norman assisted the ushers of the church in seating the congregation.

Among those present were His Honor Mayor Boyle, Hon. William P. Sheffield, Rear Admiral E. O. Matthews, U. S. N., Postmaster A. C. Landers, Darius Baker, Captain H. C. Taylor, U. S. N., Samuel R. Honey, T. Mumford Seabury, Rev. H. M. Stone, Commander T. C. McLean, U. S. N., A. O'D. Taylor, James Anthony, George Peirce, Dr. V. Mott Francis, Edward M. Neill, Lewis Brown, Thomas Galvin, Dr. Henry Ecroyd, L. D. Davis, Clark Burdick, Dr. H. W. Gillett, Cope Whitehouse, J. Stacy Brown, ex-Mayors S. P. Slocum and Robert S. Franklin, Charles E. Parvey, Louis O. Jones, Henry C. Stevens, Robert M. Franklin, Michael W. Callaghan, Arthur L. Gilman, Charles E. Hammett, Thomas G. Brown, Frank F. Nolan, Lieutenant H. L. Willoughby, Commander C. H. Stockton, U. S. N.; Paymaster I. G. Hobbs, U. S. N.; Thomas J. Ronayne, Charles T. Hopkins, Michael A. McCormick, Erastus P. Allan, T. T. Pitman, John Rogers, John Howard, Anthony Stewart, A. C. Titus, Dr. N. G. Stanton, Anthony S. Sherman, Job A. Peckham, William H. Hammett, W. Fellowes Morgan, Peter Faecher, Edwin C. Angell and Henry W. Hayes of Providence, Dr. C. A. Brackett, Louis Shanteler, William P. Buffum, James H. Barney, Duncan A. Hazard, Samuel W. Marsh, George A. Pritchard, Lewis L. Simmons, Creighton Withers, Hugh N. Gifford, Max Levy, William C. Cozzens, William G. Ward, Arthur P. Jennings, William S. Rogers, George F. Cozzens, Charles Crandall, A. O'D. Taylor, Jr., Hugh L. Taylor, Benjamin H. Richards, Fred M. Hammett, James F. Mayberry, Fred W. Greene, George M. Shone, Clarence A. Hammett, Benjamin Baker, Rev. H. N. Jeter, Jeremiah Coffey, Clarence A. Carr, William C. Congdon Martin E. Bennett, A. B. Sayer William E. Dennis, Daniel A. Smith, E. A. Moore, Edward A. Edes, William H. Boone, James Smith, A. M. Stoed, Thomas J. O'Neill, Henry D. Scott, John H. Kazanjian, Remington Ward, William H. Westlott, William H. Sullivan, John M. Swan, T. C. Sullivan and William Bailey.

The body was taken to New Bedford for interment.

POLICE BUSINESS.

Thomas Donahue last night had a strong desire for whiskey and broke a window in Michael Curley's saloon and stole two full bottles. In so doing he cut his hand badly and was tracked by blood from the wound to his home by the police and arrested. At the Police Station it was necessary to send for the city physician to sew the wound. He was arraigned on a charge of attempting to break and enter and was committed for failure to provide bail to the amount of $500.

John Adams has been fined $20 and costs for maintaining a pool table without a license. The alternative was 90 days imprisonment. This is the first offence of the kind committed in a long time.

LOCAL BRIEFS.

—Hon. and Mrs. W. T. C. Wardwell have sailed for Europe.

—Miss DeForest and Miss Callender will sail for Europe tomorrow.

—Mr. Edward A. Brown has been confined at home several days by illness.

—Miss Isabella Smith of Staten Island is visiting Mr. and Mrs. Godfrey Mollitt.

—The Newport Journal and Weekly News will be ready for mailing this afternoon.

—Rev. Father Deady, Mr. T. K. Gibbs and Mr. Lorillard Spencer arrived from New York last night.

—Chief Engineer George Cowie, U. S. N., has been assigned to duty at Morris Heights, New York.

—Mr. and Mrs. George W. Vanderbilt are passengers on the Kaiser Friedrich. They will come here in June.

—Mr. Robert L. Goelet and Mr. and Mrs. George Griswold Haven of New York are at the Muenchinger-King cottage.

—Seventy-five new recruits arrived yesterday for duty with the Seventh United States artillery, at Fort Adams.

—Lieutenant H. J. Ziegemeir, formerly at the Torpedo Station and more recently attached to the Annapolis, has been ordered to the Indiana.

—The appellate division of the supreme court for Newport county will re-assemble Monday morning next, when the divorce docket will be in order.

—A memorial service by Redwood Lodge, No. 11, Knights of Pythias, will be held Sunday afternoon. Rev. E. H. Porter will officiate and Hon. J. P. Sanborn will deliver the eulogy.

—At Trinity Church Sunday morning there will be morning prayer at 10 o'clock and a celebration of the Holy Communion with sermon at 10:45. The other services will be as usual.

—DeBlois & Eldridge have sold for Mr. Arthur Astor Carey a portion of his land on the northerly side of Narragansett avenue, next west of Spring street, containing about 5,000 square feet, to Mr. D. Buckley.

—Miss Ida T. Carlson has returned from Rockford, Ill., where she has been visiting since last August. Her sister, Mrs. Ossian Carlson, with her three children, accompanied her home. Mrs. Carlson had not seen her parents for eight years.

—The Medico-Legal Journal for March has a series of articles on the Rhode Island supreme court, with portraits of the present members of the bench. The article on the early history of the court was written by Hon. William P. Sheffield of this city.

—Mr. and Mrs. J. Johnson, Frank Conlan and J. E. Darling of Boston, George S. Fisher and G. W. Larkham of Providence, Edward P. Ryan, C. E. Hazelton, R. F. Murphy, G. Gale, Jr., and E. C. Benedict of New York and William Croft, Jr., are registered at the Perry House.

—The engagement has been announced of Miss Mary Minturn Potter to Mr. W. Roscoe Bonsal of Baltimore. Miss Potter is the eldest daughter of the late Charles Potter and a sister of Mrs. Grenville Winthrop, who was married in Newport two years ago. Mr. Bonsal is of the well known family of that name in Baltimore and a brother of Stephen Bonsal of New York.

—It seems that the 15 days allowed the licensed liquor dealers to go to the city treasurer's office and pay their $250 was not enough for some of them, and so they had not paid when the eighteenth day of the month arrived. The police went around and notified those who had not done so to pay up or shut up, and more especially to shut up until they paid up. It worked in some cases.

KIRBY'S CASE APPEALED.

There was a good attendance at the district court this morning, in anticipation of the trial of J. P. Kirby, accused of selling liquor on Sunday. When the case was called City Solicitor Brown held a letter from Mr. P. H. Horgan, which stated that Kirby wished to plead nolo, claim an appeal and furnish bail. Kirby was called and Mr. Brown said he was unacquainted with court proceedings; still he managed to do what was assigned to him, under the instruction of the court. He pleaded nolo, was fined $20 and costs, and sentenced to ten days in jail. He claimed an appeal and Constant Smith became his bondsman for $100. The interest was then over.

Assistant Paymaster M. R. Goldsborough is detached from the Vicksburg, ordered home and placed on waiting orders.

Dinner Sets.

A few English printed dinner sets, gold band, of 130 pieces, of excellent quality, which are offered at

$15 a set.

COME IN AND SEE THEM.

ERASTUS P. ALLAN,
131 & 133 THAMES STREET.

S. F. B.
---COAL---

IN STOVE AND CHESTNUT SIZES. A WELL PREPARED COAL FOR SUMMER USE.

Pea Brush.

ALSO AN EXTRA FINE LOT OF

Cedar Bean Poles.

HEIRS OF GEO. BOWEN,
WM. H. BOONE, Agent.
Telephone 297-3.

Soap! Soap! Soap!

This week we will sell soap for less than it costs to manufacture it. It will pay you to lay in a year's stock, as soap improves in quality by keeping.

Positively these prices not to the trade—Best Laundry Soap, unwrapped, 30 bars for 25c.; Davis's Old Soap, 10 bars for 25c.; Bee Soap, 7 bars for 25c. With every 6 bars of Welcome Soap for 25c. we give one box of Fairy Toilet Soap, Fairy Toilet Soap, 7 bars for 25c.; 1 box (3 cakes) Toilet Soap, 19c.; Egg White Soap, 3 bars for 17c.; 6 12-pound bars Brown Soap, 25c.; Good Will Soap, 7 bars for 25c.

BUTTER—Use the best quality of Butter. We sell it for less than you pay for poor goods.

EGGS—If you are troubled to get Fresh Eggs, our Best Eggs come from the farm daily.

SOME SPECIAL PRICES FOR THIS WEEK—Fancy Maine Corn, per can, 6c.; Best String Beans, per can 6c.; 1-lb. can Steak Salmon, 11c.; 2-lb. can Corn Beef, 16c.; 25c. can Soup, 10c.; Ginger Snaps, per lb., 5c.; Soda Crackers, per lb., 5c.; Common Crackers, per lb., 5c. Round Lemon Crackers, per lb., 5c.; Good Peas, per can, 6c.; Standard Tomatoes, usually sold for 10c., per can, 6c.; "Diamond" Brand Peaches, large can, 15c.; Gold Dust Washing Powder, per package, 14c.; Large bottle of English Pickles, 10c.

E. A. EDES & CO.,
149 AND 151 THAMES STREET.

AUCTION SALES.

Auction Sale.

THE SAILBOAT CARRIE AND JENNIE and all the fixtures belonging thereto, will be sold at Public Auction, to be held on the south side of Long wharf, opposite Caswell's shop (where the boat now is), **Monday, May 22,** at 10 o'clock A. M. By order of the Administrator.

THOMAS BURLINGHAM,
Auctioneer.

BOSTON STORE

Decorating Bunting and Flags in Great Profusion.

LACES.

OUR STOCK IN THIS DEPARTMENT EMBRACES AT THE PRESENT TIME SOME OF THE MOST BEAUTIFUL EXAMPLES OF LACE MANUFACTURE, NOT ONLY IN EDGINGS AND INSERTINGS, BUT ALSO IN THE NEW EMBROIDERED, ALL OVER, CHIFFONS AND SILK MUSLINS. WE NAME A FEW SPECIALLY ATTRACTIVE THINGS:

BLACK LA TOSCA SILK NET, 45 INCHES WIDE, USUALLY SOLD AT 75c., NOW **50c. a yard.**

WHITE SILK CHIFFON, BRAIDED WITH BLACK SILK, 22 INCHES WIDE, SUITABLE FOR WAISTS AND DRESS FRONTS. REGULAR PRICE $1, NOW **75c. a yard.**

VALENCIENNES LACE EDGING, IN BLACK, WHITE AND BUTTER COLOR, 12 YARD PIECES. USUAL PRICE 35c., NOW **19c. a piece.**

RIBBONS.

ANY WIDTH, ANY DESIRABLE COLOR, ANY QUALITY CAN BE FOUND IN OUR RIBBON DEPARTMENT. MOIRE AND SATIN RIBBON, FIVE INCHES WIDE, ALL DESIRABLE COLORS, USUAL PRICE 37½c., NOW **25c. a yard.**

BROCADE RIBBONS, IN RUNNING BOW-KNOT DESIGN, FIVE INCHES WIDE, MAGNIFICENT QUALITY, USUAL PRICE 87½c., NOW **39c. a yard.**

SILKS.

FOR WAISTS WE ARE SHOWING A CHOICE SELECTION OF CORDED KAI KAI WASHABLE SILKS; COLORS PINK, LIGHT BLUE, HELIOTROPE AND LIGHT GREEN. THIS SILK IS PARTICULARLY WELL ADAPTED FOR SUMMER WEAR BY REASON OF ITS LIGHTNESS AND SOFTNESS, AND THE DURABILITY OF ITS COLORS. THE PRICE IS **50c. a yard.**

BLACK CORDED CANTON CREPE, ALL SILK; AN EXCELLENT FABRIC FOR WAISTS OR DRESSES. USUAL PRICE $1, NOW **65c. a yard.**

PRINTED FOULARDS, THE REIGNING FAVORITE OF THE SEASON, THE MOST COMFORTABLE AND AT THE SAME TIME THE MOST ADAPTABLE FABRIC TO ALL OCCASIONS; BLUE, BLACK, GREEN, BROWN AND HELIOTROPE, WITH WHITE FIGURES, **75c. a yard.**

GLOVES.

LADIES' TWO-BUTTON, PURE MILANESE SILK GLOVES, IN BLACK, WHITE AND COLORS. THIS GLOVE IN POINT OF COMFORT AND ELEGANCE IS A STRONG RIVAL OF THE KID GLOVE FOR SUMMER USE. **39c. a pair.**

LADIES' TWO-CLASP BLACK KID GLOVES, COLORS TAN, SLATE, WHITE AND PEARL, A REALLY EXCELLENT GLOVE, ALL SIZES, **75c. a pair.**

MEN'S DRIVING GLOVES, ONE CLASP, OIL TAN, ALL SIZES, **50c. a pair.**

CORSETS.

THE LANGDON AND BACHELLOR "TRUE FIT" CORSET, WITH DOUBLE WAIST BELT REINFORCEMENT, SILK STITCHED AND FLOSSED, ALL SIZES, COLORS WHITE AND DRAB, **50c. a pair.**

WE ARE NOW SHOWING OUR COMPLETE LINE OF SUMMER CORSETS IN THE LATEST AND MOST IMPROVED MAKES, LONG, MEDIUM AND SHORT WAISTS. VARIOUS QUALITIES, BEGINNING AT **50c. a pair.**

BLANKETS.

WOOL BLANKETS, COLORED AND WHITE, LARGE SIZE, SPECIALLY ADAPTED FOR SUMMER USE, EXCELLENT VALUE, **$1 a pair.**

11-4 EXTRA FINE SUMMER BLANKETS, IN WHITE ONLY, SOFT, WELL KNIT, STRONG AND LIGHT, **$3.50 a pair.**

LINENS.

66-INCH HEAVY "BARNSLEY" TABLE DAMASK, PURE LINEN, HALF BLEACHED, ENTIRELY FREE FROM STARCH OR DRESSING, **50c. a yard.**

PURE LINEN DAMASK TRAY CLOTHS, IN A VARIETY OF ELEGANT DESIGNS, HEMSTITCHED AND PLAIN, **25c. each.**

HUCKABUCK TOWELS, 22 INCHES LONG, 21 INCHES WIDE, PURE LINEN, HEMMED ENDS, **17c. each.**

UNDERWEAR.

MEN'S WHITE GAUZE MERINO UNDERSHIRTS AND DRAWERS, FULL REGULAR-MADE, LONG OR SHORT SLEEVES, A THOROUGHLY GOOD, RELIABLE ARTICLE AND AT A VERY REASONABLE PRICE, QUALITY CONSIDERED, **$1 each.**

LADIES' WHITE LISLE THREAD UNDERVESTS, LOW NECK, WITHOUT SLEEVES, FINISHED WITH SILK BRAID AT NECK AND ARM, ALL SIZES. USUAL PRICE 25c., NOW **17c. each.**

LADIES' SEAMLESS COTTON HOSE, FAST BLACK WITH HIGH-SPLICED HEELS, AND DOUBLE SOLES AND TOES, FINE GAUGE. USUAL RICE 19c., NOW **12 1-2 a pair.**

SHIRTS.

MEN'S SUMMER DRESS SHIRTS, MADE OF GOOD QUALITY SHIRTING COTTON, WITH JAPANESE SILK FRONT, IN COLORS, SIZES 14 TO 17. THIS IS A REALLY FINE SHIRT, AT A VERY UNUSUAL PRICE, **50c. each.**

MEN'S NEGLIGEE SHIRTS, OF FINE PERCALE, WITH CUFFS AND COLLARS ATTACHED OR DETACHABLE, A VARIETY OF COLORINGS IN STRIPED AND CHECKED EFFECTS, GOOD FULL SIZES, **50c. each.**

SUITS.

BOYS' ALL-WOOL BLOUSE SUITS, COLORS NAVY BLUE AND LIGHT BROWN, SIZES THREE TO EIGHT YEARS, **$2.98 each.**

BOYS' ALL-WOOL REEFER SUITS, IN NAVY BLUE AND TWEED MIXTURES, SIZES 9 TO 16 YEARS, **$2.25 each.**

RUGS.

ALL WOOL SMYRNA RUGS, IN A VARIETY OF COLORINGS, AND ELEGANT DESIGNS, SIZE 30 by 60 INCHES, **$2.39 each.**

WASH GOODS.

ANDERSON'S CELEBRATED SCOTCH GINGHAMS, CORDED, TUFTED, PLAIDS, STRIPES AND CHECKS, ESPECIALLY SUITABLE FOR WAISTS, COLORS ABSOLUTELY FAST, **25c. a yard.**

WHITE SWISS MUSLIN, THE IDEAL MATERIAL FOR GRADUATION DRESSES, VARIOUS QUALITIES. WE ARE SHOWING AN ESPECIALLY GOOD NUMBER AT **25c. a yard.**

FINE STRIPED NAINSOOK FOR LADIES' WRAPPERS, CHILDREN'S DRESSES, ETC., VARIOUS WIDTHS OF STRIPES, **6c. a yard.**

BLACK COTTON GRENADINE, IN OPEN-WORK STRIPES; COLOR WARRANTED ABSOLUTELY FAST, **12 1-2c. a yard.**

DRESSES, ETC.

LADIES' CLOTH WALKING SUITS, COLORS BLACK, BLUE, BROWN AND TAN; REEFER AND ETON STYLES. THESE ARE MANUFACTURERS' SAMPLE SUITS AND ARE USUALLY SOLD AT $18, BUT WE WERE FORTUNATE TO GET A GREAT CONCESSION IN PRICE AND ARE THEREFORE ENABLED TO OFFER THEM AT **$12.50 each.**

LADIES' TWEED BICYCLE SKIRTS, OF HEAVY QUALITY, IN MIXED EFFECTS AND PLAIN, REGULAR PRICE $5; WE WILL SELL 25 OF THESE AT **$3.50 each.**

LADIES' PERCALE WRAPPERS, IN LIGHT AND DARK EFFECTS, ALL SIZES, EXTRA GOOD VALUE, **69c. each.**

LADIES' SILK WAISTS IN PLAIN AND FANCY SILKS, ALL SIZES. USUAL PRICE $4, NOW **$2.98 each.**

SMALL WARES.

PURE GUM DRESS SHIELDS, NO. 4, 2 PAIRS FOR	25c.
SILK COVERED DRESS SHIELDS, IN NO. 3 AND NO. 4 ONLY,	25c. a pair
POND'S EXTRACT,	67c. a bottle
LIEBIG'S BEEF, IRON AND WINE,	33c. a bottle
COMFORT POWDER,	19c.
BAY RUM,	25c.
AMMONIA,	5c.
PURE CANADA MALT,	10c.

King-McLeod Company.

NEW BOOKS.

Prisoners and Captives,
By Henry Seton Merriman.
The Afghan Knife.
Wedlock, by Winter.
The Maternity of Harriott Wicken.
I, Thou and the Other One, by Amelia Barr.
A Double Thread, by Miss Fowler.
The Fight for the Dominion, by Gay Parker.

SIMON HART, 202 Thames Street,
Successor to C. E. Hammett, Jr.

Carr's List of New Books.

MAY 17.

The "Julia Arthur" edition of "A LADY OF QUALITY." Paper binding, 45 cents.
THE AWKWARD AGE, by Henry James.
A THOUSAND DAYS IN THE ARCTIC, by Frederick G. Jackson.
THE MARKET PLACE, by Harold Frederic.
THE QUEEN OF THE SWAMP, by M. H. Catherwood.
TIVERTON TALES, by Alice Brown.
THE ANGEL OF THE COVENANT, by J. Maclaren Cobban.
THE JAMESONS, by Mary E. Wilkins.
A CIVILIAN ATTACHE, by Helen Dawes Brown.
McTEAGUE, A STORY OF SAN FRANCISCO, by Frank Norris.

George H. Carr, Daily News Building.

INSTRUCTION.

MISS OPITZ,
Of Dresden and New York, recently returned from Germany, offers her services as
Instructress in Piano and German.
Pupils taught in Piano in the German language if desired. Children's classes formed. Address 31 Clarke street. Refers to former patrons in Newport and New York.

Alfred G. Langley, A. M.
PRIVATE TUTOR.
Piano Instruction and Accompanying.
School Street. Call from 1:30 to 3 P. M.

Newport Business College.
Students received at any time. Apply to
A. M. STEED, Prin. and Prop'r.

1899

Victor and Victoria BICYCLES.

Price $40.

Newport Bicycle Agency,
158 THAMES STREET.
EDWARD GRIFFITH, Prop'r.

LAPPIN'S

145 Thames Street.

Children's Dresses AT A SACRIFICE.

59c. 59c.

We have received about twenty-five dozen dresses just like this picture or cut, from 4 to 14 years, that we will sell at 59c. It is of good percale, pretty patterns in pinks and blues, trimmed with insertion, ruffle front and back; a little gem at this price.

SEE OUR LINE OF

Shirt Waists!

We lead in this line this season.

Ladies' Furnishers.